JANUARY 1989
ISSUE FOUR
AN EMAP PUBLICATION

£1.50
DM 8.50

THE One

ATARI ST
AMIGA
PC

FOR 16-BIT GAMES

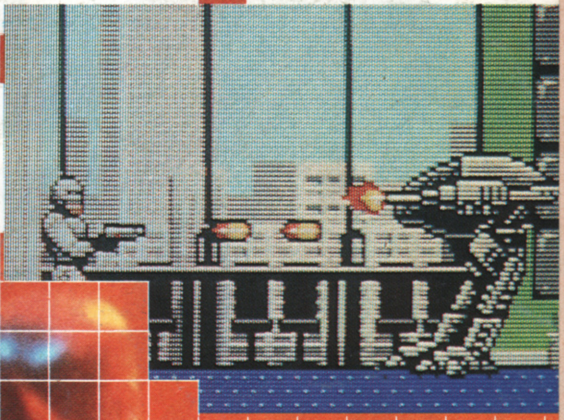

REVIEW
TV Sports Football

REVIEW
Double Dragon

REVIEW
ThunderBlade

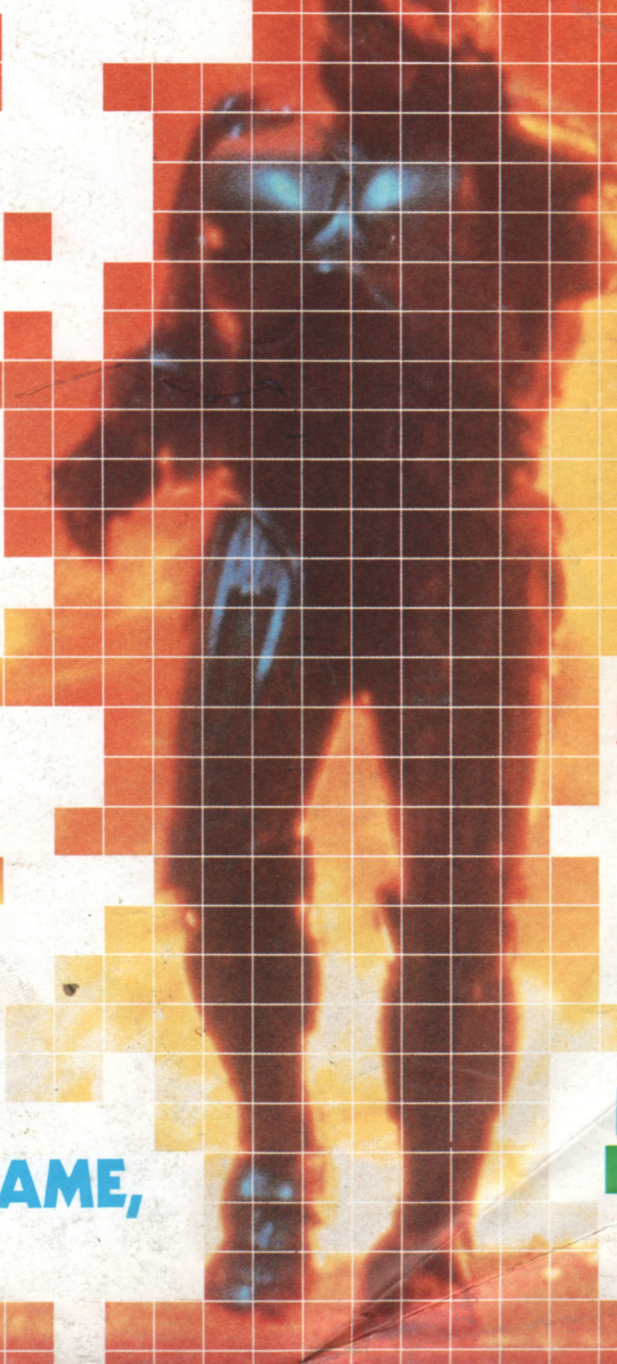

RoboCop

PART FILM, PART GAME,
ALL ACTION.

SHOOT THE MOON

ROCKET RANGER

PLAYERS GUIDE

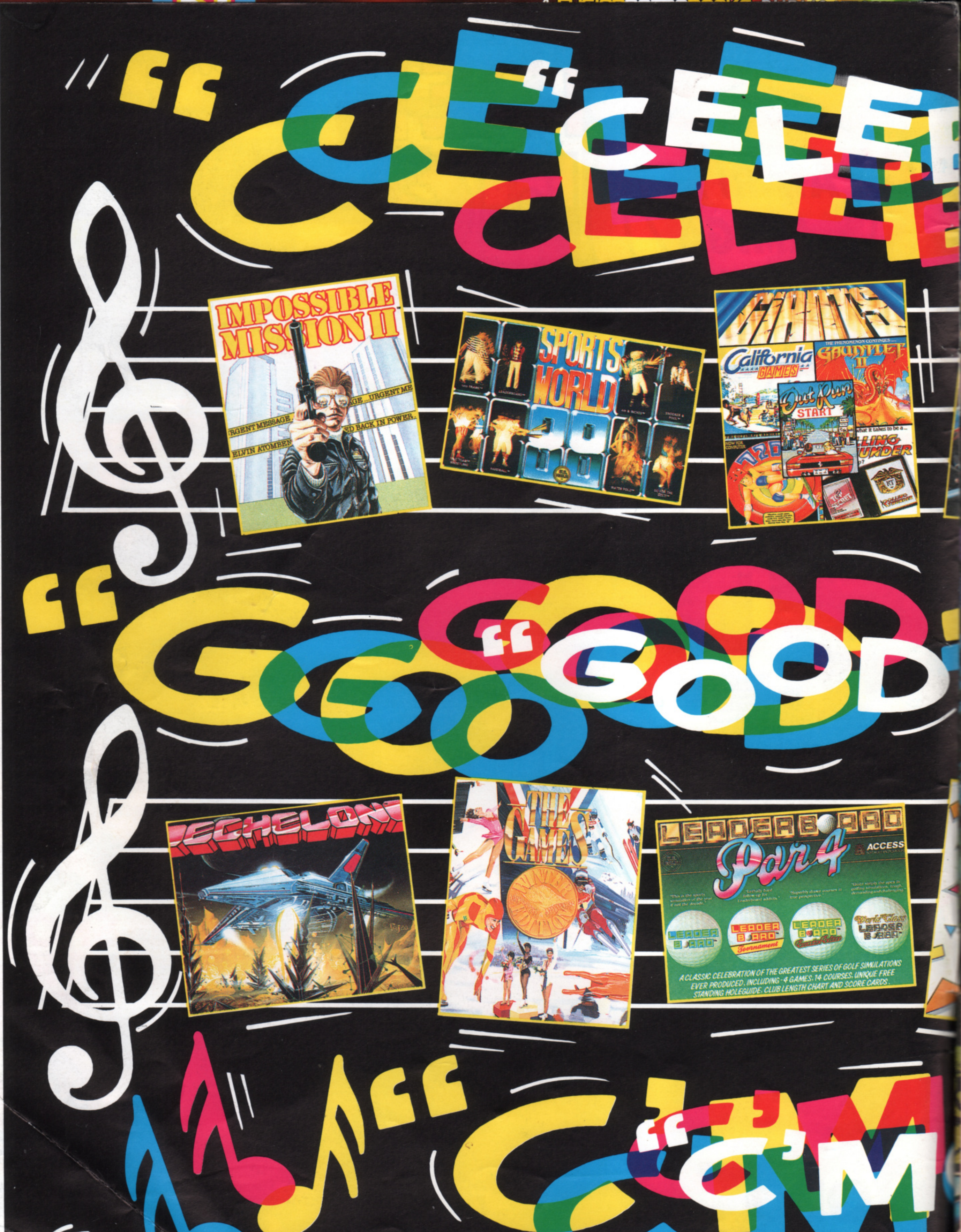
"CELEB
IMPOSSIBLE MISSION II
SPORTS WORLD 88
GIANTS
California Games
Gauntlet II
Out Run
"GOOD
ECHELON
THE GAMES WINTER EDITION
LEADERBOARD Par 4
ACCESS
A CLASSIC CELEBRATION OF THE GREATEST SERIES OF GOLF SIMULATIONS EVER PRODUCED, INCLUDING 4 GAMES, 14 COURSES, UNIQUE FREE STANDING HOLEGUIDE, CLUB LENGTH CHART AND SCORE CARDS.
"C'M

U.S. GOLD

1988 – ANOTHER YEAR WAY AHEAD OF WHOEVER IS NO 2 ... YET

U.S. Gold Ltd, Units 2/3, Holford

BRATE"
TE"
IN A VAST, EXPANDING UNIVERSE THE CHALLENGE IS SURVIVAL
CAPCOM
SIDE ARMS
ROAD BLASTERS
COMPUTER VERSION OF THE BEST SELLING ARCADE GAME
BIONIC COMMANDO
Advanced Dungeons & Dragons
COMPUTER PRODUCT
HEROES OF THE LANCE
TIMES"
ES"
THE PEPSI CHALLENGE
MAD MIX GAME
1943
THE BATTLE OF MIDWAY
"HISTORY IN THE MAKING"
The First Three Years
LEADERBOARD
EXPRESS RAIDER
IMPOSSIBLE MISSION
SUPER CYCLE
GAUNTLET
BEACH HEAD II
INFILTRATOR
KUNG FU MASTERS
SPY HUNTER
ROAD RUNNER
BRUCE LEE
GOONIES
WORLD GAMES
RAID
BEACH HEAD
STREET FIGHTER
ON!"
N!"
U.S. GOLD

AGAIN TOP OF THE CBM 64/128, SPECTRUM AND AMSTRAD CHARTS.

Way, Holford, Birmingham, B6 7AX

CONT

THE One
ATARI ST
AMIGA
PC
16-BIT GAMES
ISSUE FOUR
£1.50
SHOOT THE MOON
ROCKET RANGER
PLAYERS GUIDE
ROBOCOP

Editor Gary Penn; **Art Editor** Gareth Jones; **Advertisement Manager** Mark Scriven; **Magazine Assistant** Jennifer Dunphy; **Contributing Editors** Paul Boughton, Ciarán Brennan, Brian Nesbitt, Philip South, Graham Taylor, Gary Whitta; **Photography** Ian Watson; **Publisher** Clive Pembridge; **Typesetting & Artwork** by Professional Reprographic Services, 53a High Street, Huntingdon, Cambridgeshire PE18 6AQ **Colour Origination** by Mainset, 181 Hemmingford Road, London N1 **Printed** by Southern Print, Upton Factory, Upton, Poole, Dorset **Distributed** by EMAP Frontline Ltd

Telephone Numbers
Editorial & Advertising 01 251 6222
Facsimile 01 608 2696
Subscription Queries 0858 410510
Newstrade Queries 0733 555161

Addresses
Editorial & Advertising: Priory Court, 30-32 Farringdon Lane, London EC1R 3AU
Subscriptions: PO Box 500, Leicester LE99 0AA
Back Issues: EMAP Frontline Ltd, 1 Lincoln Court, Peterborough PE1 2RP

Special Thanks, Merry Xmas & Happy New Year To: Anyone nice. Like Richard Slater (cover A/W, and "masking up those bloody pictures"). And Tom 'Cruise' Glenister – for his technical assistance.

8 LETTERS

It's been three months in the making, but it's finally arrived... a whole page of reader quips and queries.

10 NEWS

Including the first screens from Ocean's 16-bit conversions of RoboCop, **two interesting 'tributes' from Logotron, some updates, and a couple of competitions for good measure.**

24 TV SPORTS FOOTBALL

(Almost) everything you wanted to know about American Football but were afraid to ask... Cinemaware's innovative approach to their home country's greatest sport.

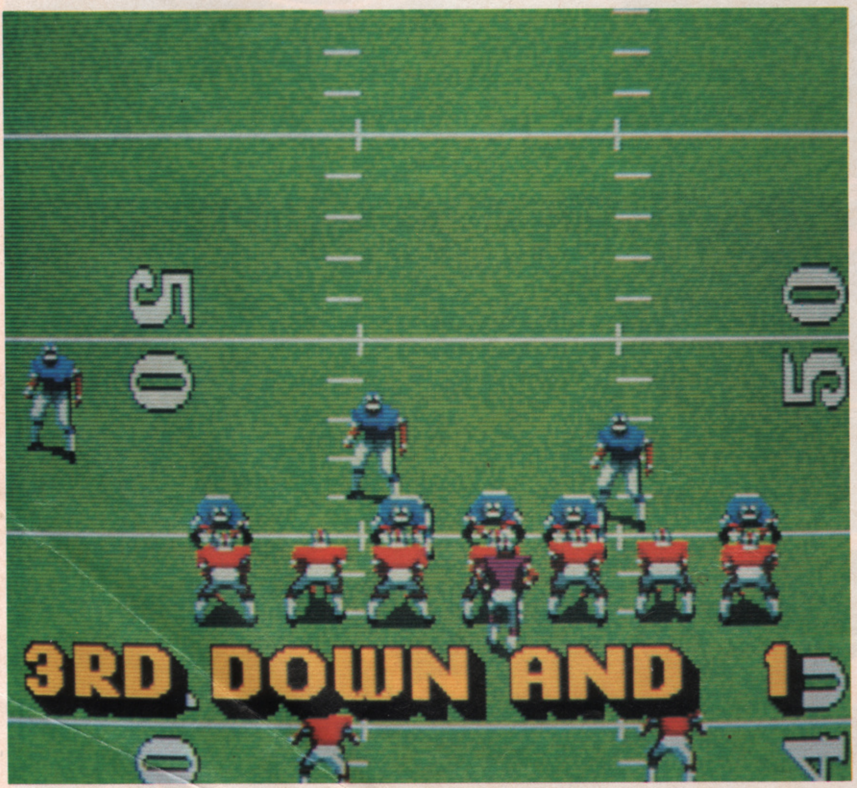

Forty-one pages of informative critical appraisal.

32 **Afterburner** (Activision) 63
76 **Colossus Chess X** (CDS) 88
67 **The Deep** (US Gold) 51
70 **Double Dragon** (Melbourne House) 59
40 **Hotball** (Satory) 97
82 **Incredible Shrinking Sphere** (Electric Dreams) 80
36 **Lombard RAC Rally** (Mandarin) 73
49 **Manhattan Dealers** (Silmarils) 62
79 **Puffy's Saga** (UbiSoft) 69
86 **Purple Saturn Day** (Infogrames) 75
28 **Rambo III** (Ocean) 59
62 **R-Type** (Electric Dreams) 70
43 **Soldier Of Light** (Ace) 53
59 **Spitting Image** (Domark) 34
90 **Thunderblade** (US Gold) 69
24 **TV Sports Football** (Mirrorsoft) 92
73 **Victory Road** (Imagine) 40

76 COLOSSUS X

Chess-t the thing for those rainy Winter knights... a little computer pawn. Sixteen of them in fact, in CDS' first 16-bit Colossus incarnations.

TENTS

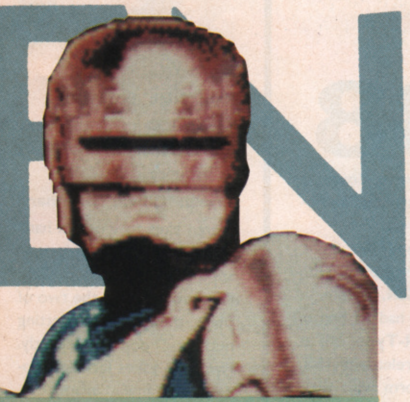

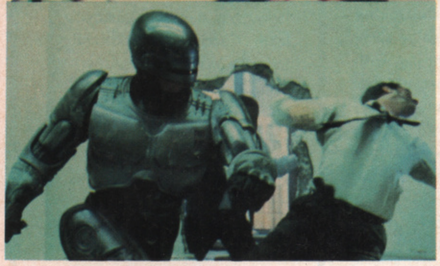

52 TIPS

Invincibility in Logotron's Star-Ray, **unlimited Pogos in Hewson's** Nebulus, **unlimited lives in Image Works'** Fernandez Must Die, **and plenty more besides – including the elusive cheat for Activision's** SDI.

53 PLAY GUIDE

Confirmed King Of The Rocket Men Ciarán Brennan goes up, up and away with Cinemaware's recent Number One smash Rocket Ranger.

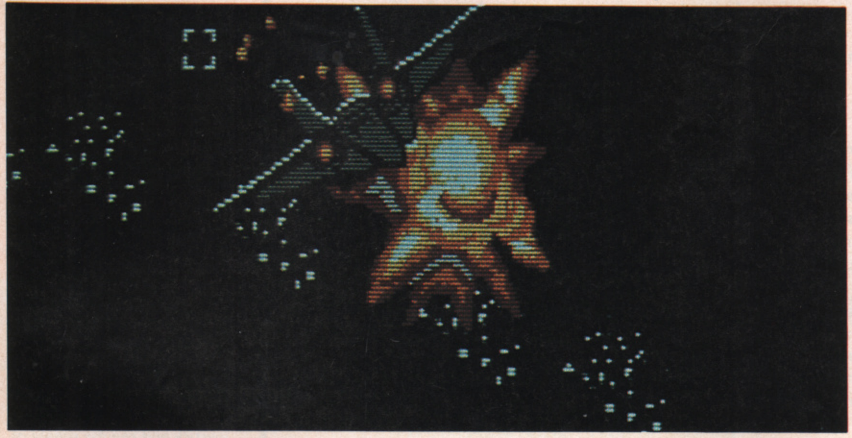

32 AFTERBURNER

Since Activision announced that it had acquired the conversion rights to the immensely popular Sega coin-op, plenty of people have been holding their breath. Gary Whitta lets out an exasperated gasp.

ADVERTISERS INDEX

17 Bit Software	93
Activision	20, 21
Best Byte	66
Castle	42
Classified	93
Clik	78
Datel	96, 97
Datelsoft	69
Evesham	35
Firebird	23
Giffordsoft	58
Grandslam	84, 85
Gremlin	7,9,45,48
Hammersoft	78
Holmesoft	81
Image Works	31
Imagine	17
InterMediates	51
Martech	38, 39
Megasave	78
Ocean	72,106,107
Postronix	46, 47
Rainbird	13
Rainbow Arts	75
Shekhana	93
Softsellers	65
Trybridge	101
US Gold	2,3,61,OBC
Worldwide	66

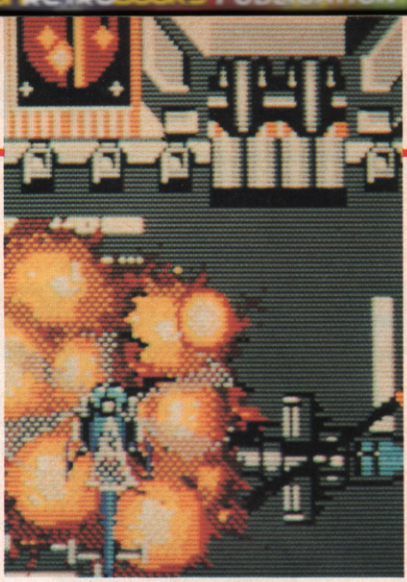

90 THUNDER BLADE

Sega's psuedo sequel to Afterburner is US Gold's very own tip for the top this Christmas. We put in our three pages' worth.

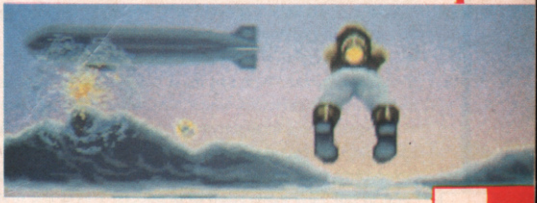

94 DEMOS

Eddie Murphy cracks a few coarse corkers in Delirious, **while Acieeeed House and Def Leppard provide (need?) the musical support.**

98 ARCADES

In between bouts of biffing in oddly entitled The Last Apostle Puppet Show, **Ciarán Brennan shoots 'em up in** Fighting Hawk, Yukiwo **and** Heavy Unit.

102 FEATURE

Paul Boughton surrounds himself with sound and vision as he visits the cinema of the future.

82 INCREDIBLE SHRINKING SPHERE

It's not all uninspired coin-op conversions coming from the Electric Dreams stable... here's an original thoroughbred beauty with balls.

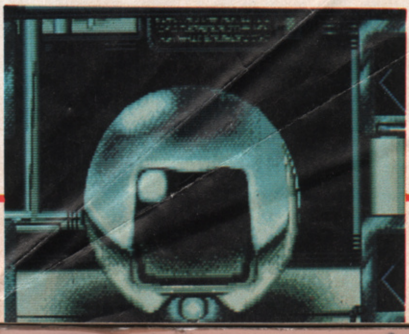

BYE BYE 1988

What a year! A year of new things, good things, change, ups and downs, lefts, rights . . . and plenty of firing, both on-screen and off.

Without putting my tongue too near anyone's trousers, Mirrorsoft would be my choice for Software House Of '88 – if we had such an award, which we don't, but I thought that I'd mention it anyway. Nunkie Bob's software toe has undoubtedly had a good year, notably with the successful launch of its new label, Image Works. This included the signing of a healthy injection of talen – the Bitmap Brothers. Arguably it was their slick shoot 'em up **Xenon** made Melbourne House's year (that said, **Double Dragon** seems to be doing quite well at the top of the charts), but it was **Speedball** for Image Works that mad mine.

The signing of American software producer FTL in 1987 raised more than a few eyebrows, especially when the product appeared. Its debut, two conceptually different but equally impressive games, **Oids** and **Dungeon Master** received unanimous praise. Not bad for a team more usually associated with business packages which writes games in its 'spare time'

Cinemaware's interactive movie **Rocket Ranger** had jaws dropping all around. Creative Director Bob Jacob says "forget everything else we've done before – **Rocket Ranger** is the first in our new generation of products. This is the first of our interactive movies." And just when we thought we'd seen it all, Cinemaware turned their hands to sports simulation and knocked everything else for six with **TV Sports Football . . . TV Sports Boxing** is the next in the series.

The ST and Amiga conversions of the flight and combat simulator **Falcon** were some of the best pieces of software yet seen. And no doubt the high quality product will continue to appear in '89. **Interphase, Blasteroids, Dungeon Master II, Lords Of The Rising Sun,** a simulation from Spectrum HoloByte which supposedly puts **Falcon** in the shade, and then there's at least two to come from the Bitmaps.

Telecomsoft, or rather Firebird and Rainbird, also gave us goods to be grateful for, with David Braben's ST and Amiga incarnations of **Zarch**, the game that puts the 'class' into classic. Realtime's **Carrier Command** captivated, and next year we can look forward to its unique approach to the **Elite** formula, **Frontier**.

Argonaut's **Starglider II** hit the mark and made the top spot, but it's likely to look a little weak when compared to its forthcoming combat simulator **Hawk,** currently in production for Electronic Arts.

Manchester's finest, Ocean, picked up licences galore, and despite some weak 8-bit conversions, such as **Army Moves,** it made its mark with **Operation Wolf** and **Batman. Robo-Cop's** the one to watch for next year.

After getting off to a poor start on the 16-bit front, Activision and affiliated Electric Dreams surprised us all with coin-op conversions . . . **Super Hang-On** and **SDI.** System 3's **IK+** provided the icing. It's a pity their year had to end in mediocrity in the shape of **Afterburner** and **R-Type,** but at least 1989 should start with a bang, with the release of **ISS.** Whether or not they will rediscover their form with their conversions of Sega's **Galaxy Force** and **Altered Beast,** and the more recently acquired **Powerdrift,** remains to be seen.

Hewson did itself proud – or rather, John Philips did, with **Eliminator** and **Nebulus.** His latest project (provisionally titled **JMP4**) promises to be equally as innovative as his tower-toppling classic. Other notable releases from the smaller fish included Logotron's reworking of **Defender – StarRay** (having rewritten **Xor** for the Amiga, the boys are now working on another potentially slick blast).

Sadly, Novagen's sequel to **Mercenary – Damocles,** failed to materialise, but at least it's something to look forward to in 1989.

Amstrad once again attempted to bring the PC compatible into the home with the CGA-based Sinclair PC-200. No doubt it will be yet another machine for all the family. Just think: all those educaitonal products, all those accountancy packages, all those luvverly four-colour games . . . but will we see it in the stores this side of Christmas?

We certainly won't see Atari's recently announced addition to the console scene until later in 1989. It has the same architecture as a standard 520 ST, which is good news for software houses as ST code will be compatible, but bad news for anyone expecting a huge software base if they bought the console . . . there's no disk drive or keyboard – instead software will come on cartridges. So what's the point? Probably an attempt to establish the ST in the States, which is where it failed to make an impact.

Speedking joystick manufacturer Konix has a console in the pipeline and due for release sometime around Spring of next year, and we can expect to see Sega's 16-bit console around August. However, main rival Nintendo's 16-bit console won't appear until they feel the market's ready for it.

And then there's . . . I'd better stop there. Time is short (and life is cruel), so if you haven't already had one, here's wishing you the Merriest of Christmases and a New Year of extreme happiness.

Paul 'Nice' Boughton

There's little to say about ex-C&VG Deputy Editor Paul, as he's so nice.

Ciarán 'Clover' Brennan

Ciarán likes to work as hard as the next man – unfortunately the next man is Gary Penn, so between the two of them they've been getting nothing done recently. Favourite jokes include Kenneth Williams' "Infamy, infamy, they all have it infamy," from Carry On Cleo and Stephen Wright (The American Comic, not the irritating De-Jay) waxing lyrical about the female gender: "You can't live with 'em, you can't shoot 'em." Most played games in Ciarán's ever-growing software collection include **Nebulus** (anyone know how to get past the third tower?) and **TV Sports Football.**

Phil 'Norton' South

Unfortunately poor old Philip now whiles away his days trying to come up with dull features full of long words for certain other magazines. A recent trip to Paris nearly ended in disaster as Philip forgot to bring his address book and consequently couldn't find his way home. Luckily for us though readers, he finally made it and has spent the last couple of weeks locked in his bedroom with a pile of software, a joystick and regular supply of chips and mayonnaise. Games which currently tickle Phil's fancy include **Pacmania, Captain Blood** (well he would like it if he could understand it) and **Rocket Ranger.**

Graham 'Jenny' Taylor

What can we say about GT that hasn't already been forgotten? Normally an ST man, Graham has just found himself in possession of an Amiga and can now be heard wandering around The One's office saying "are you finished with that then?" over and over again. Current faves are **Pac-Mania, Garfield** and anything that he doesn't have to pay for.

Brian 'Brian' Nesbitt

Brian disappeared for a short while this month and caused a lot of people a great deal of distress by his uncharacteristic absence. He eventually returned,. sporting a five o'clock shadow and babbling something about a lost weekend in a Wimpy in Newport. Other great upsets in Brian's life have been the loss of his pet hamster, Brian, and the equally tragic loss of his much-loved 'Simon' game. Brian can currently be seen enthusing about **Colossus X, Football Director II** and **Trivial Pursuit: A New Beginning.** Finally, Brian would like to clear up a little misunderstanding that may have arisen from what was written about him in last month's issue – he's not actually 'bespectacled' as he only wears glasses for reading and playing with his computer. His brother still owns an ST.

Gary 'Sean' Penn

The boss appears to have gone off his rocker a touch this month, having taken out a subscription to The Plain Truth and confessing to joining the Brother Beyond fan club. This slight touch of festive fever doesn't appear to have affected his **Speeball** skills however, as the bearded wonder remains unbeaten. Software favourites include **Operation Wolf** and, of course, **Speedball.**

Gary 'Loverboy' Whitta

Currently seen compiling lists of desirable Christmas prezzies, Gazza has recently discovered the charms of the fairer sex. In fact, this revation has hit him so hard that he has now begun to wear after-shave (and is even considering taking up shaving). Current five raves include **Afterburner** (well someone had to like it, **ISS** and the little blonde beauty who lives at number 34.

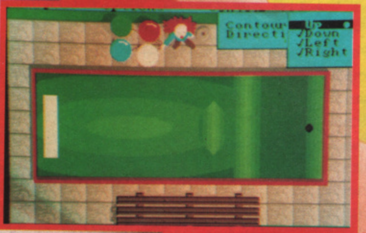
Contour Up
Directi Down
Left
Right

ATARI ST

CBM 64/128 £9.99 cassette
£14.99 disk
ATARI ST £19.99 disk
AMIGA £19.99 disk

Distributed in the UK by Gremlin Graphics Software Ltd.

MAGIC BYTES

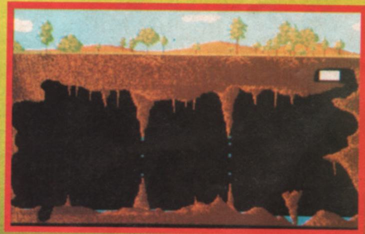

AMIGA

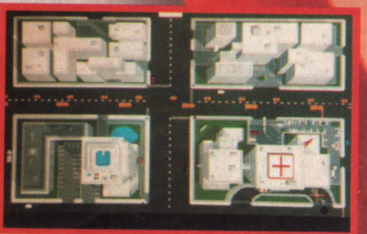

AMIGA

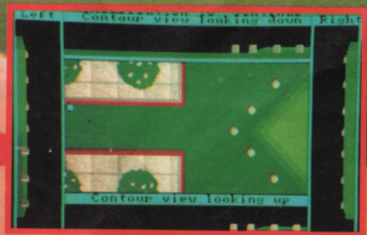
Left
Contour view looking down
Right
Contour view looking up

ATARI ST

▶▶LETTERS

COLOURFUL COMMENT

Dear Gary,

▶▶ I agree with Mr O'Brien, who complained about the black and white pages in the first issue. I appreciate that a full colour magazine is expensive to produce, but surely the extra cost is justified when you take into account the subject matter that you're dealing with. After all, the best thing about the Amiga and ST is the fabulous colourful graphics which they produce.

Surely when you charge £1.50 a month for a magazine, this should easily cover the cost of a few extra colour pages. So come on The One, how about it?

Frank Osborne, Oswestry, Shropshire

◀◀ *Almost, Frank. In order to make the pictures look that bit classier, we use better quality, and subsequently more expensive paper. A full colour issue would cost a bit more – just how much more is being investigated even as we scribble.*

A LITTLE LIGHT RELIEF

The One,

▶▶ I think your magazine is excellent and especially appreciate the length and detail of your reviews. But couldn't we have a little light relief from time to time, perhaps the odd competition or two to tax the brain or a non-software feature. Nothing too excessive, just a couple of pages here and there...

I realise ST and Amiga owners are more sophisticated than the kiddywinks who read the Smash Hits-rip-off-style mags like Your Sinclair and Sinclair User, but we're not entirely po-faced you know!

Ralph Twice, Uxbridge, Middlesex

ON A MORE SERIOUS NOTE...

Dear Sir,

▶▶ I am probably one of your older readers (postitively ancient at 48!) and have so far bought all three issues, I have to say that I enjoy the colourful reviews and am not such an 'old fogey' that I don't enjoy the occasional spot of 'light relief'. But really, couldn't we have a bit more 'meat'.

As a newcomer to the world of computers attracted by the 'serious' possibilities of my ST, I would welcome articles on programming – perhaps a comparison of the different 'BASICs' which are available. A short course on Machine Code would also go down well (as a novice I find this mind-boggling).

We all like to 'let our hair down' once in a while, but please The One, take a leaf out of ST World's book (an excellent publication) and give us the serious side of computing as well as the frivolous.

D Welland, Battesbridge, Essex

◀◀ *Sorry D, but we certainly don't intend to delve too deeply into the realms of serious applications. After all, this is The One for 16-bit games...*

MORE OF THE SAME

Sir,

▶▶ Congratulations on a fine magazine. The title is a little awkward (when you thought of it you obviously never considered having to ask for the magazine in a newsagent... "The One what?" is the usual reply), but the content is top notch.

I wasn't entirely sure about the review format at first, despite promises made in the first issue, but I can see in your latest organ that, unlike British Rail, you're getting there, **Falcon** and **Batman** looked good and more importantly, were informative – more than just lengthy subjective comments made by disinterested reviewers.

I was particularly impressed by the way the **Falcon** review managed to convey the feel of the game – I'm an ardent fan of the Apple Macintosh version (incidentally, will you be covering Mac software in future issues? How about a feature?), so I was especially interested to hear about the ST and Amiga versions. Glad to see Mirrorsoft didn't spoil a brilliant simulation in the translation, and I can't wait to get my hands on the Amiga version (I play the Mac version in my lunch hours!).

But I digress. I'm curious to know whether you intend to produce all reviews in a similar manner, or were these just one-offs? I would suggest you stick with this style, such as the information on Batman (I never really read comics in my youth – I'm 37 by the way – but much to my surprise I found the article in question quite engrossing). More of the same please!

Joe Cooper, Biggleswade, Herts

◀◀ *No problem, Joe, **Falcon** and **Batman** weren't one-offs – the **FOFT** review in the first issue was along similar lines. You can certainly expect to see more of the same in future issues. Mac software? Posssssibly...*

SPEEDBALL, BLOODY SPEEDBALL

Dear Sir,

◀◀ What is this obsession that your staff has with **Speedball**. I appreciate that you may actually like the game, but it's a bit like having an 'in' joke among yourselves, when the game isn't even in the shops yet. I do hope that when the game does come out that it lives up to the high expectations which you have built up over the last couple of months.

Now that I've got that off my chest I'd just like to say that, being an ex C64 owner and ZZAP! 64 reader, it's good to see that computer games magazines are actually growing up with their readership, and not treating us all as if we only started playing with our computers yesterday. Keep up the good work.

Nigel Taylor, Hitchin, Herts

SPEEDBALL, BLOODY SPEEDBALL II

Dear The One Letters,

▶▶ Please help me. I've become a **Speedball** addict. I live for **Speedball**, I dream **Speedball**, I can't stop playing **Speedball**. I'm becoming one. The doctor say's I've just got good taste in games. Can you help me? It's the Bitmap Bros fault...

Kenneth Jackson, Edinburgh.

RATINGS RATED

Dear The One,

▶▶ Great magazine, shame I couldn't get the first issue. Do you do back issues? Why don't you have a better ratings system, like ACE do? Your ratings themselves are fine and you haven't given out any silly high marks yet, which is great for when the really mega stuff comes out, but I would like to see some more detail in the ratings.

Andy Thompson, Andover, Hants

◀◀ *We would sell back issues – if we had any to sell!*

We'd like to think life's made easier by keeping things simple – we certainly don't want to over-complicate matters with Potential Lasting Interest Prediction Drawings Depicting The Functional Relation Between Two Or Three Variables By means Of A Curve Or Surface Containing Only Those Points Whose Coordinates Satisfy The Relation. The OVERALL rating is undoubtedly the most important as it's basically used to reflect the machine specific comments. Come to think of it, are the other ratings really necessary? What do you think?

◀◀LETTERS

LETTERS, The One, Priory Court,
30-32 Farringdon Lane, London EC1R
3AU.

Games for ST & Amiga ... ... Ahead of their time!

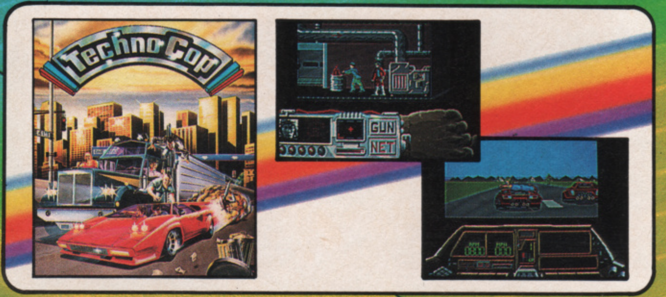

TECHNO COP

A step into the future, lawlessness reigns. Terror rules. But these are your streets, this is your territory. Being a cop is always dangerous. Being a cop of the future is a step into the unknown.

ATARI ST £19.99
AMIGA £19.99

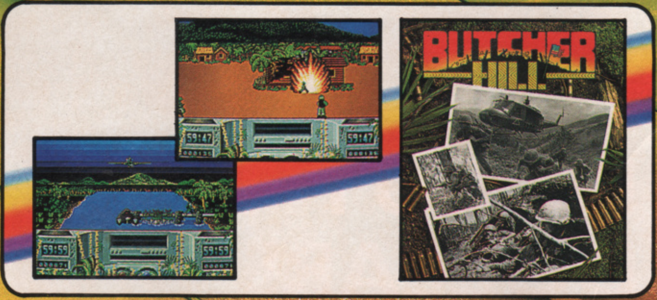

BUTCHER HILL

Tension mounts as you navigate the murky waters ... landfall ... panic ... an unknown village. Friend or Foe? Whichever, the final obstacle between you and your ultimate goal – the bloody assault on Butcher Hill.

ATARI ST £19.99
AMIGA £19.99

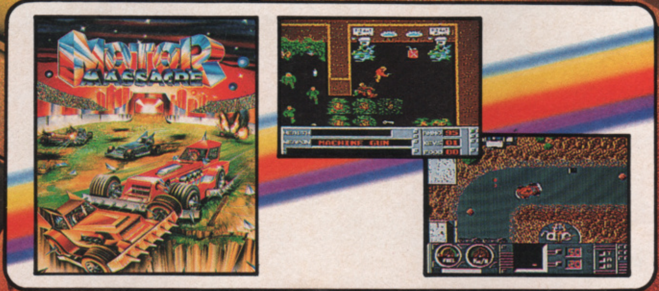

MOTOR MASSACRE

Fight your way to the Demon Dome and compete in the most horrifying carnival of motor destruction ever conceived. Force your opponents into the endless chasms of darkness, before you emerge Supreme Gladiator ... Supreme that is until the next round of Motor Massacre.

ATARI ST £19.99
AMIGA £19.99

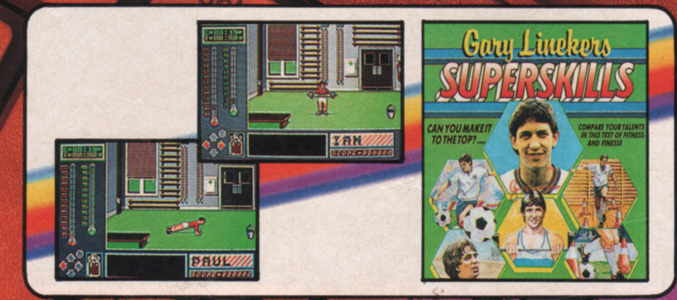

GARY LINEKER'S SUPERSKILLS

To command a permanent place in the national team means hard work and training. The national team coach has designed an extensive training programme which will improve your fitness, ball control, sharpness and accuracy.

ATARI ST £19.99

SCREEN SHOTS FROM VARIOUS FORMATS

GREMLIN

All mail order enquiries to:
Gremlin Graphics Software Ltd.,
Alpha House, 10 Carver Street,
Sheffield S1 4FS.
Tel: (0742) 753423

NEWS

I'D BUY THAT FOR A DOLLAR!

HALF MAN, half machine – but all cop! RoboCop exploded onto cinema screens at the beginning of the year and took the public by storm. Despite the gratuitous violence, the mixture of action-packed law enforcement and tongue in cheek humour made it one of the year's most popular films – and perfect material for a computer game.

The story, set some 15 years into the future tells of Murphy, a Detroit cop brutally tortured and left for dead by a gang of criminals led by the evil Clarence Boddiker. Murphy is pronounced Dead On Arrival at the local hospital, but scientists from the OCP corporation use what's left of his shattered body as a base to build RoboCop, a secret experiment in robotic law enforcement.

Although he starts as an almost totally unfeeling cyborg with about as much humanity as Judge Dredd (on whom the character is loosely based), RoboCop's human side eventually shines through. Flashbacks from his tragic past eventually begin to haunt the mechanised policemen, who soon realises the terrible truth and sets out to destroy those who finished his natural life.

An arcade machine based on the film has already hit the streets, and like the computer game is set to cash in on the video release. The coin-op's origins however, are somewhat unusual. Ocean orginally bought the home computer conversion rights, and then sold the coin-op rights to Data East, who produced the machine on which the home versions were based.

Peter Johnson, who has previously worked on **Wizball**, **Arkanoid**, **Arkanoid: Revenge Of Doh** and **Daley Thompson's Olympic Challenge** is writing the ST

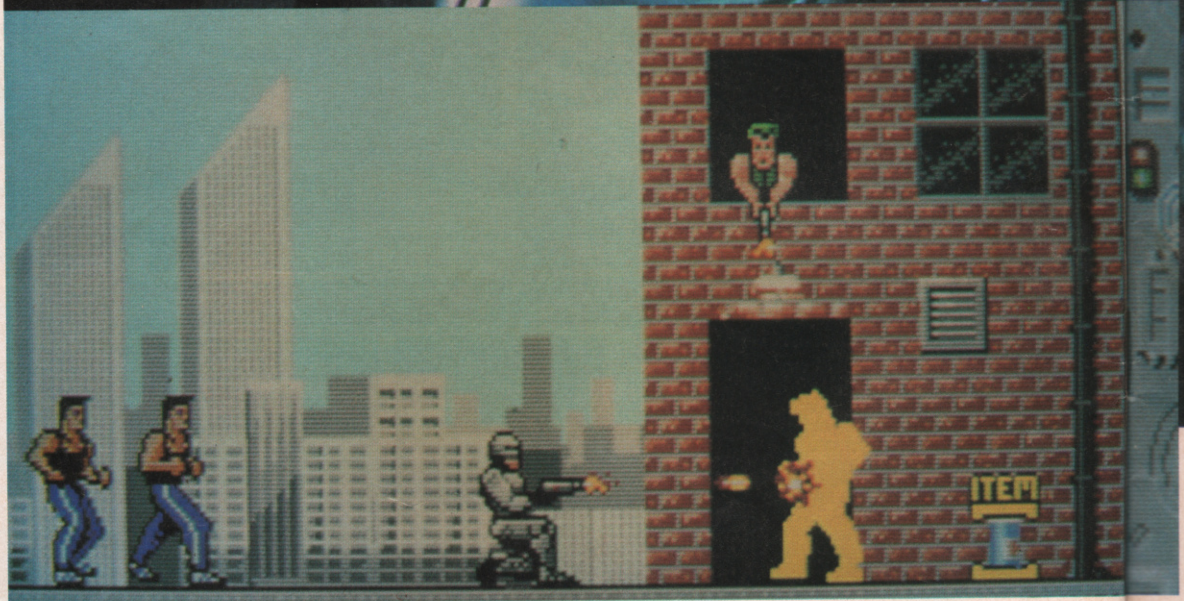

RoboCop encounters the menacing Enforcement Droid (ED)-209 outside OCP's offices in Data East's coin- op.

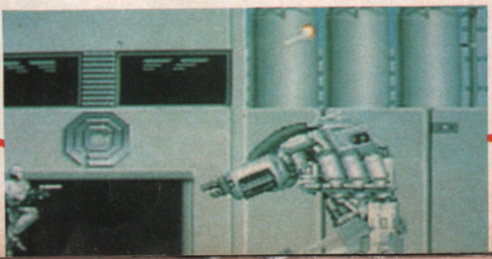

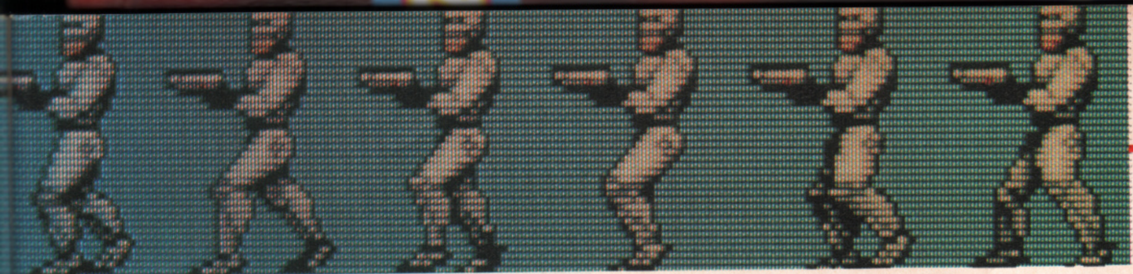

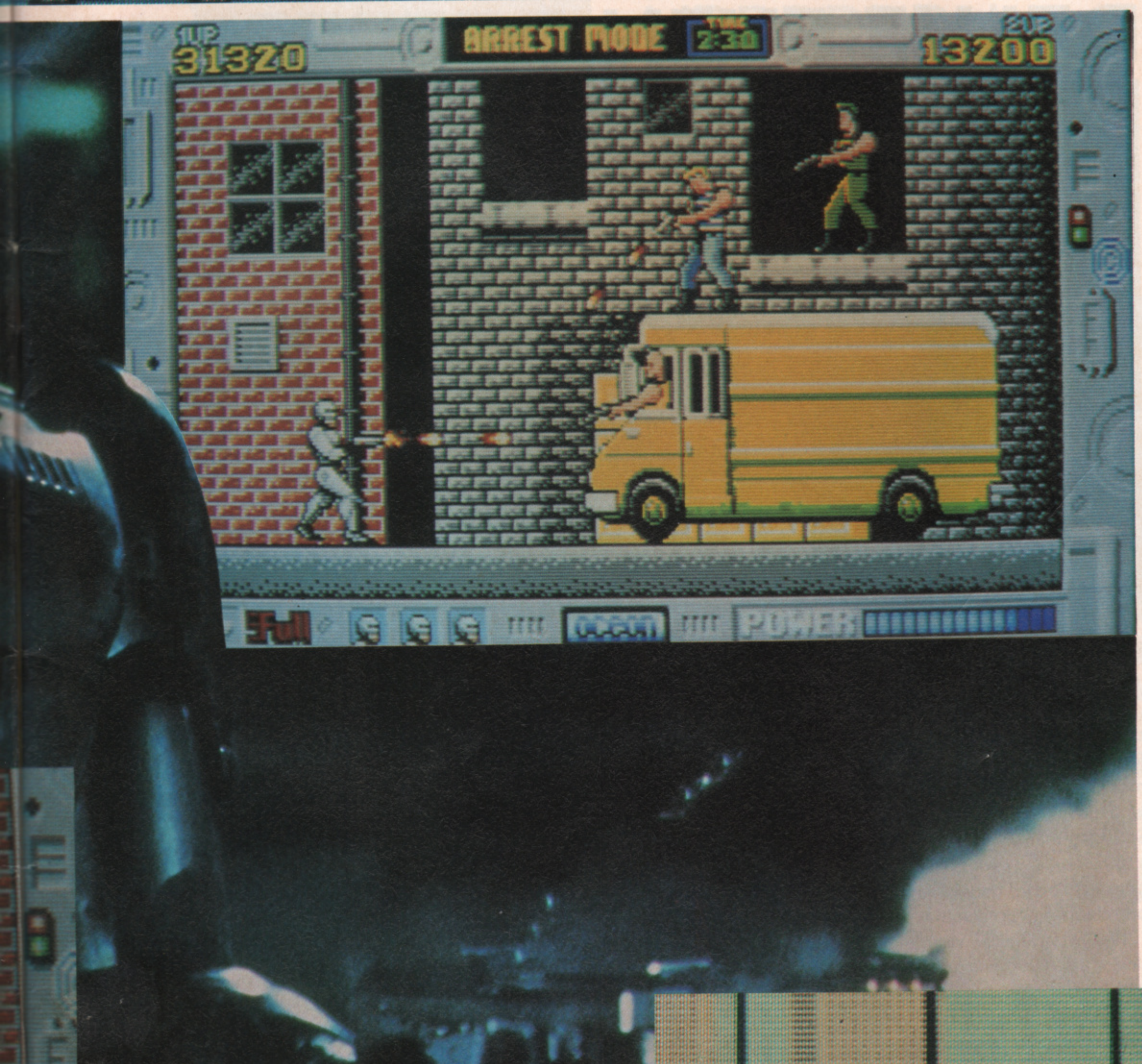

RoboCop pumps a bad guy full of lead as he reaches for his gun, but there's trouble coming up from behind in the form of those two burly bodybuilders.

and Amiga versions after lengthy playing sessions on the coin-op. A great fan of the film (although he felt that the violence was a bit 'over the top'), Peter was given the job of conversion some eight months ago, but didn't start work until quite recently.

Although the ST and Amiga versions are loosely based on the coin-op (ie: patrol the streets of Detroit blowing away villains and closing down narcotics factories), they actually contain extra elements. The home computer versions follow the film more closely, with each of the sections adapted directly from one of the film's more memorable moments.

An example is the scene where RoboCop encounters a knifeman holding a female hostage and must waste him without hurting the girl – one of his four prime directives, 'Protect The Innocent', flashes at the bottom of the screen to remind the player to be careful when aiming. Peter hopes to include RoboCop's original method of disposing of the knifer, which is a tad ironic, as anyone who's seen the film will tell you.

Another novel feature is the 'photofit' section, where RoboCop matches the faces of known gang members to police file photos, searching through banks of noses, mouths, eyes, ears and hairstyles to build a complete face within a given time limit.

The ST version looks very impressive, and the Amiga version should be almost coin-op perfect – complete with brilliant attract sequences and sampled speech. Peter hopes that a 16-bit **RoboCop** should be patrolling the streets by Easter.

Thank you for your cooperation...

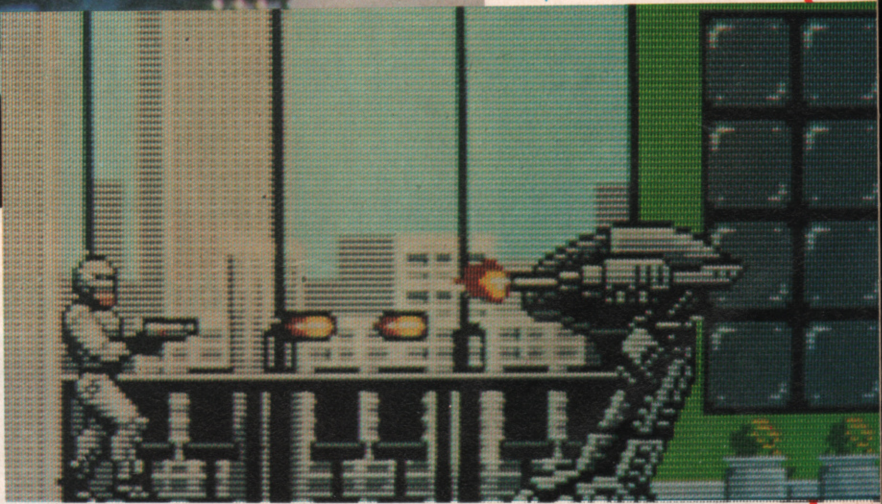

The ST ED-209 may be smaller than its arcade counterpart but it's every bit as fierce. You have 20 seconds to comply...

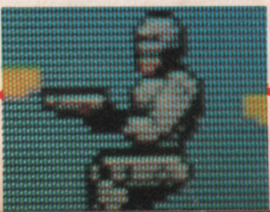

NEWS

DELVE EVEN DEEPER

CHAOS is imminent, as Mirrorsoft sets a January release date for its sequel to **Dungeon Master**, arguably one of the biggest selling ST games of all time and winner of several computer awards, including two Tilt D'Or awards in France and an award from German magazine Happy Computer.

Blessed with the happy go lucky title, **Chaos Strikes Back**, the expansion pack is an extra five levels that can be loaded into the original program as a saved game. The pack will include new dungeons and puzzles as well as a novel character portrait editor that allows the player to graphically customise the appearance of his party.

Amiga owners won't be left out either, as the original **Dungeon Master** is due for release on their machine at around the same time as **Chaos**. FTL is currently beavering away on the official sequel to **Dungeon Master** (provisionally titled **Dungeon Master II**), which should see the light of day by Autumn at the latest.

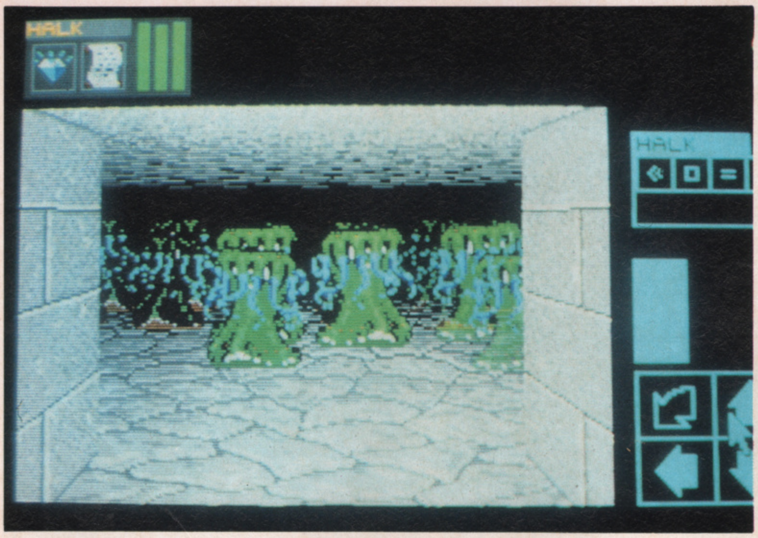

More chaotic adventuring in the DM expansion pack.

OH DEAR ME

AFTER last month's preview of Image Works' **Blasteroids** in which we stated that programmers Teque had ported the original code from the coin-op directly into the ST and Amiga, we received a telephone call from Teque member Jim Tripp, who was quite understandably miffed.

In fact, Jim had done nothing of the sort and had been slaving away through the small hours for more than two months, programming the whole thing from scratch! Sorry Jim the mistake was a genuine one owing to crossed lines between ourselves and Mirrorsoft.

Meanwhile, the ST version is all but complete with the Amiga not far behind, and there's a review of both in the next issue.

The fruits of Jim's labour . . . Image Works' Blasteroids.

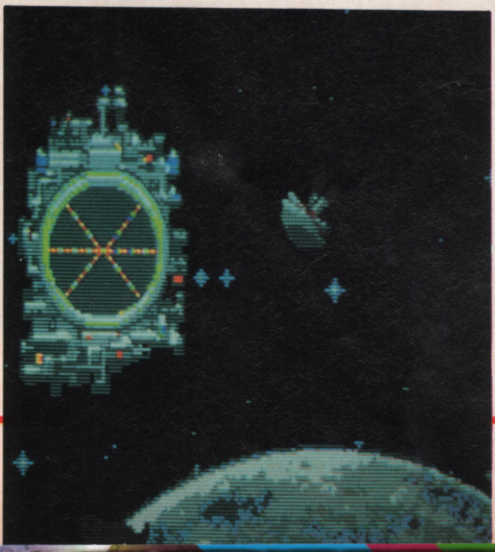

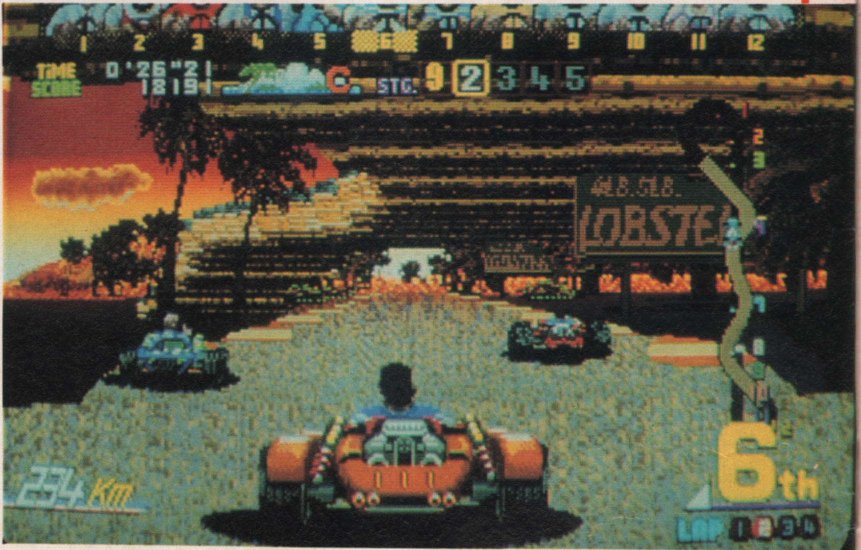

Mission Impossible? Sega's brilliant Power Drift, **set for release on ST and Amiga late next year.**

ACTIVISION CATCHES SEGA'S DRIFT

HOT ON the heels of Mediagenic's snapping up of a host of film and arcade licences, the firm has just announced the acquisition of two more coin-op titles – Sega's graphically-stunning fantasy race game **Power Drift** and **Ninja Spirit** from **R-Type** manufacturer, Irem.

Both of these were reviewed in issues Two and Three. Work has yet to begin on either conversion, as Mediagenic is currently in the process of finding suitable programming teams for both projects.

Weird Dreams

ddRRRRRRring

Telecomsoft, First Floor, 64-76 New Oxford St, London WC1A 1PS.
Rainbird and Rainbird Logo are trademarks of British Telecommunications PLC.

'State of the Mind'

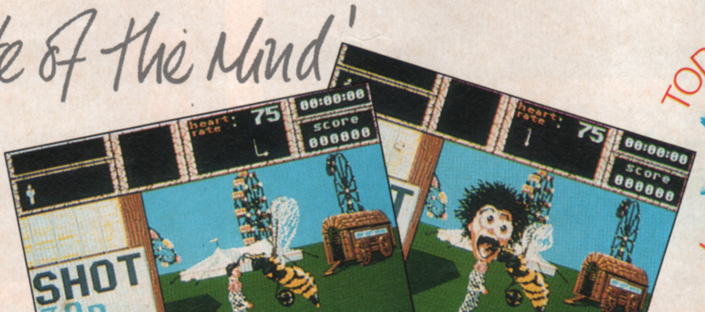
heart rate
75
00:00:00
score
000000
SHOT
30p
4 shots

TODAY'S · LEISURE · SOFTWARE
RAINBIRD

COMING SOON ON ATARI ST £24.99 · AMIGA £24.99 · COMMODORE 64 CASSETTE £14.99 · DISC £19.99 · IBM £24.99

Atari ST screen shots

ARCHIPELAWHATS?

AS **16-BIT** games become more and more complex, they also get weirder. Take Firebird's **The Sentinel**, Rainbird's **Weird Dreams** and now Logotron's **Archipelagos**, a game every bit as strange as its title suggests.

Borrowing elements from **Mercenary**, **Damocles**, **Virus** and **The Sentinel**, **Archipelagos** is a filled 3D extravaganza that sees the player patrolling a large group of islands, intent on destroying an all-powerful obelisk. As with **The Sentinel** there's plenty of heavy thinking to be done as you attempt to solve the devious puzzles set to you.

Boasting a possible 5,000 worlds to explore, **Archipelagos** is to be released on ST, Amiga and PC in the Spring. Also due from Logotron at the same time is **Star Blast**, a game that reputedly combines filled 3D graphics pioneered in so-called 'Space Operas' such as **FOFT**, **Elite** and **Starglider II** with no-holds-barred shooting action.

The responsibility for this project lies with Mr Micro, who did a reasonable job of converting **Elite** to the ST and Amiga. Promising the fastest 3D graphics ever, **Star Blast** is due out on ST and Amiga soon with a PC version in February.

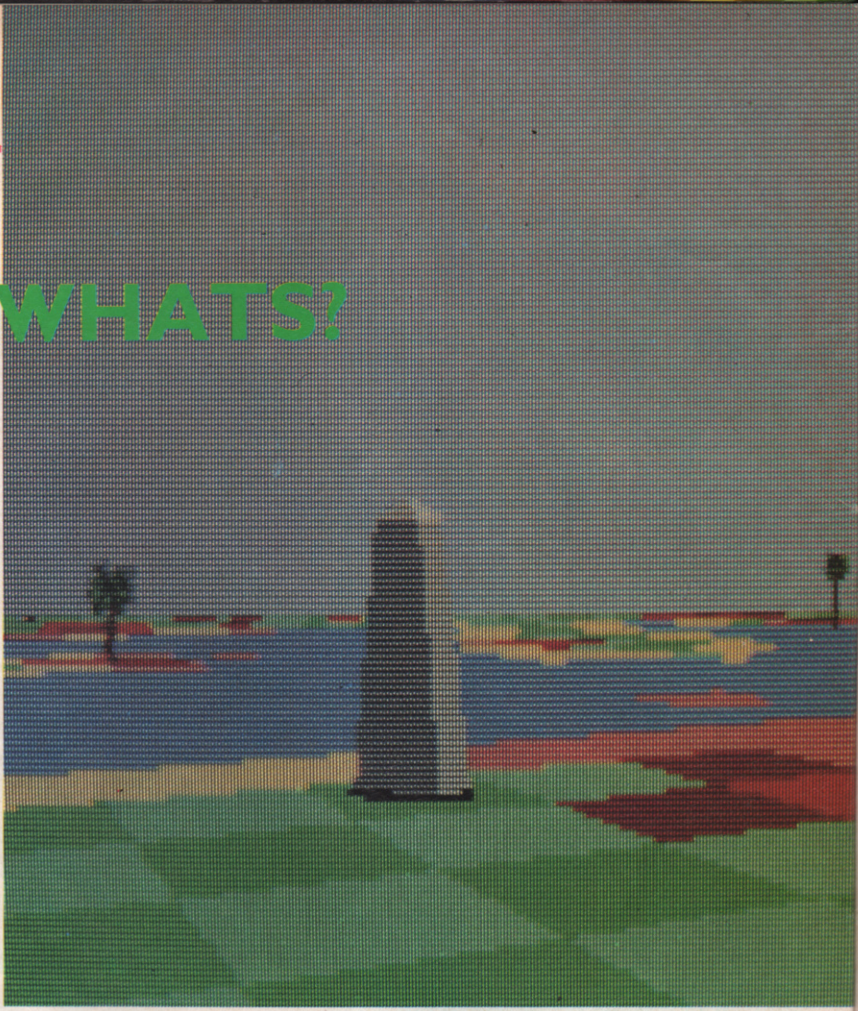

Weird, eh? Logotron have made a big departure from their previous releases StarRay **and** StarGoose **with** Archipelagos**, a possible contender for the title of Strangest game of '89.**

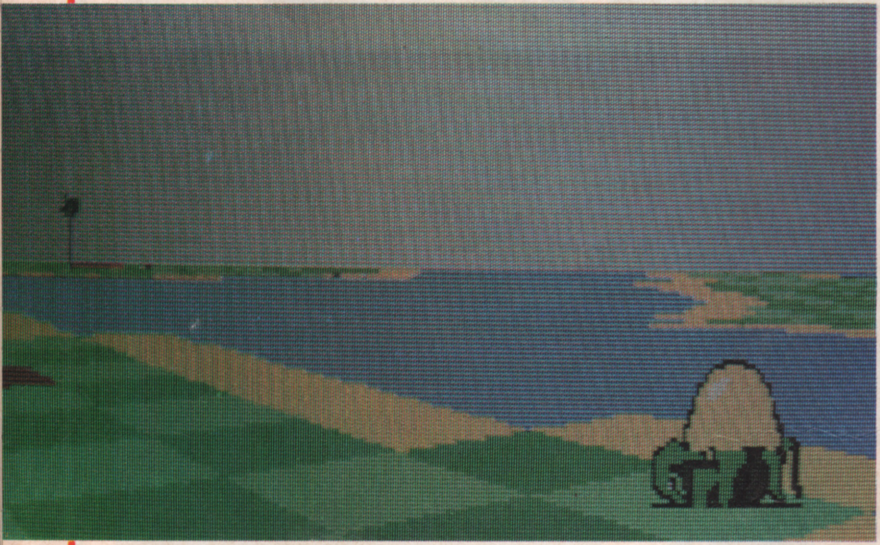

Some serene moments from Archipelagos.

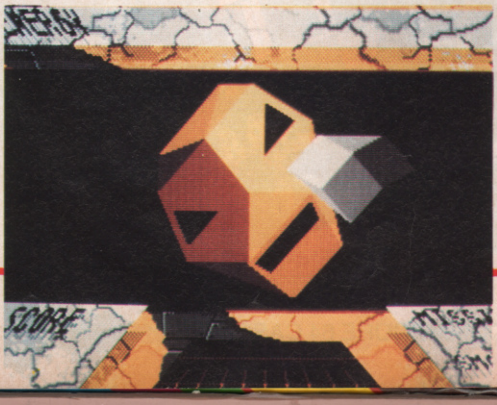

Combine the 3D graphic manipulation technology that 16-bit has to offer with frenzied shoot 'em up action and you've got StarBlast **from Logotron.**

A

1	(NE)	SPEEDBALL	(Image Works)
2	(NE)	OUTRUN	(US Gold)
3	(1)	BATTLE CHESS	(Electronic Arts)
4=	(4)	ROCKET RANGER	(Cinemaware/Mirrorsoft)
4=	(NE)	PACMANIA	(Grandslam)
6=	(NE)	INTERNATIONAL SOCCER	(Microdeal)
6=	(RE)	STARGLIDER	(Rainbird)
8	(NE)	MEGA PACK	(Tynesoft)
9	(NE)	NEBULUS	(Hewson)
10	(8)	MENACE	(Psyclapse)

Compiled exclusively for The One by SOFTWARE CIRCUS LTD, The Plaza On Oxford Street, 120 Oxford Street, LONDON W1N 9DP. Tel: 01 436 2811.

US GOLD STORMS IN

THE LATEST coin-op conversion to generate from US Gold's deal with Capcom is **LED Storm**, a futuristic racing game that resembles a cross between **Spy Hunter** and **Death Race 2000**. The player powers a turbocharged car through the elevated aerial freeways of Sky City, racing against opponents who will stop at nothing to get him off the road.

The coin-op was first shown at the PC Show in September and has only just reached the arcades on these shores. A full review next month.

In a similar vein is Probe's conversion of Atari's **Roadblasters**, now almost fully complete. The clones, such as **Fire & Forget** and **Overlander**, have been around for a while, but you'll have to wait until next month to see just how the real thing fairs.

Finally there's **Tiger Road**, another Capcom affair and this time a multi-directional scrolling beat 'em up with an oriental flavour. The coin-op was a fair effort, and the conversion looks fine so far... once again, watch out for a review next month.

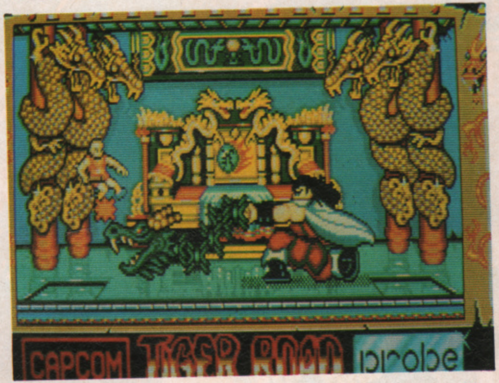

Capcom's oriental Coin-op comes to life on the ST with US Golds' conversion of Tiger Road. **Standby for a review next month.**

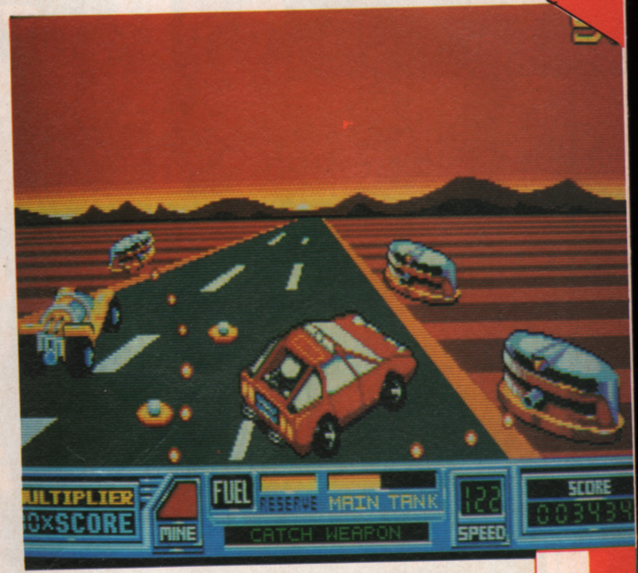

It's kill or be killed in US Gold's long-awaited conversion of Atari's brilliant race 'n' shoot 'em up Roadblasters.

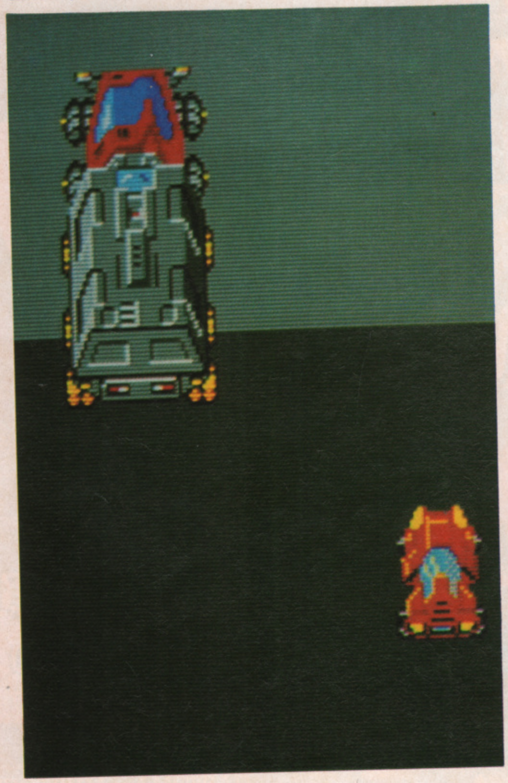

Race across the highways and byeways of a surreal aerial city in LED Storm.

SUPER TROOPER (BEAMS ARE GONNA BLIND ME)

A NEW label, Creation, is set to make its long-awaited 16-bit debut with **Stormtrooper**, a multi-level arcade adventure cum shoot 'em up.

Played over 16 levels and 128 screens, **Stormtrooper** has the player searching for the demented scientist Brayniget (chuckle), picking up extra weapons and powers to deal with anything that confronts him on the way.

The ST version shown here will be realeased in January, with an Amiga version following in February.

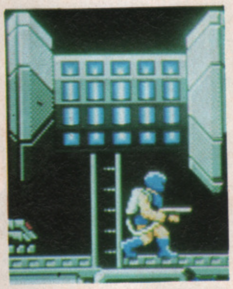

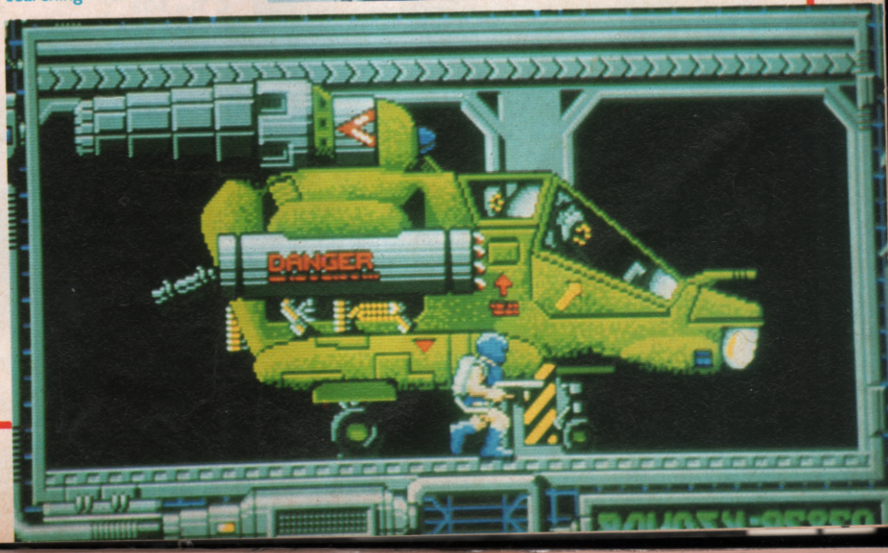

COMPETITION

If you've ever fancied a weekend of fun and games with the SAS here's your chance (well, almost). French favourites Infogrames have a Who Dares Wins Weekend planned for next year, and you could be in on the act. Copies of Hostages **and** Action Service **are also up for grabs.**

LITTLE is known about this elite force, but one thing's for sure: SAS troops are very, very HARD. Forget the shandy drinking part played by Lewis Collins in the film Who Dares Wins. If you thought he was as tough as they come, bear in mind that the SAS is often responsible for finishing off American Green Berets' training.

Formed early in World War II, the Special Air Service was originally known as L Detachment. By 1942 the unit had grown to 390 men, and after various reorganisations and further growth, an SAS Brigade was formed in 1944.

The SAS was effectively disbanded after the war, but reformed soon after to serve in Malaya where it put paid to a successful Communist uprising. Long periods were spent in deep jungle, where they pioneered techniques for parachuting into trees ... As incredible as it may sound, the SAS have been known to perform a drop from around 150 feet! The forward airspeed of a high speed plane, rather than the downward airspeed, is used to open the parachute. The parachutist then curls up into a ball, hoping his padding is in the right place, smashes into the trees, and waits for the chute to snag before abseiling to the jungle floor. Even the American Airborne Paratroopers and our very own Royal Parachute Regiment won't jump from heights this low.

Now that's HARD.

The SAS's most recent exploits include rescuing hostages from the Iranian Embassy Seige in 1980 (upon which **Hostages** was based), and the Falklands raid on Goose Green in 1982. Not to mention Gibraltar – which we're not to mention.

But how do you become so hard? Months of intense training is involved, such as learning to live on four hours sleep a day. Only when an individual can prove that he has the high qualities of mental discipline, initiative, independence and spiritual toughness required is he given the coveted beret and winged sword badge.

The two outright winners each get a place on the Infogrames Who Dares Wins Weekend, accompanying a member of The One editorial. A copy of either **Hostages** or **Action Service** is on offer for the 10 runners-up.

Simply correctly answer the questions below, not forgetting that tricky tie-breaker, and send your answers to Who Enters Wins (Maybe), The One, Priory Court, 30-32 Farringdon Lane, London EC1R 3AU, to arrive no later than the 28th of January 1989.

1. There's only one thing harder than the SAS, and it's . . . What?

A Granite

B Diamond

C Arnold Schwarzenegger

D Titanium

2. Which hard regiment is known as "the SAS with flippers"?

A The SSS

B The SBS

C The SOS

D The SUS

3 And what does it stand for?

TIE BREAKER

How many members of the SAS does it take to change a light bulb, and why?

COMPETITION RULES (OK)
The SAS, employees of EMAP, Infogrames, associated companies and their relatives are not eligible for entry.
No correspondence will be entered into.
The editor's decision is final.

NAME

AGE

ADDRESS

TELEPHONE

Just in case I'm a runner-up, I would like . . .

☐ ACTION SERVICE

☐ HOSTAGES

For my . . .

☐ ST

☐ AMIGA

☐ PC

Here are my answers . . .

1.

2.

3.

TIE BREAKER

ARCADE ACTION

From the SNK stable, the coin-op smash hit now for your home micro. This multi-level, vertically scrolling arcade thriller throws you deep into the jungles and ruined cities of a nation held in the grip of a cruel oppressor. Freedom is your aim . . . Guerrilla War is the means!

GUERRILLA WAR
SNK
GUERRILLA WAR
GUERRILLA WAR
GUERRILLA WRR
SNK
SNK
GUERRILLA
WAR
FARM
imagine
..the name of the game

SPECTRUM
8·95
SPECTRUM

AMSTRAD
9·95
COMMODORE

SNK
Shin Nihon Kikaku Corp.
1985 SNK ELECTRONICS CORP.

ATARI ST
19·95
ATARI ST

AMIGA
24·95
AMIGA

IMAGINE SOFTWARE · 6 CENTRAL STREET · MANCHESTER M2 5NS

TEL: 061-832 6633 · TELEX: 667799 OCEANS G

UBI SOFT SUCKERED

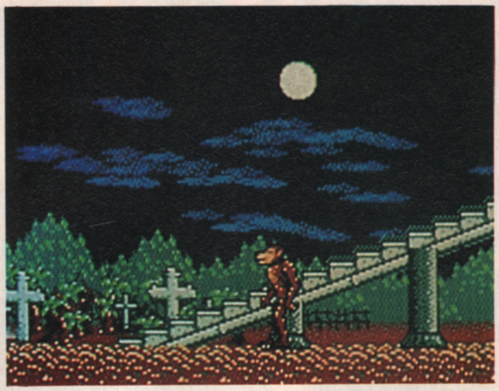

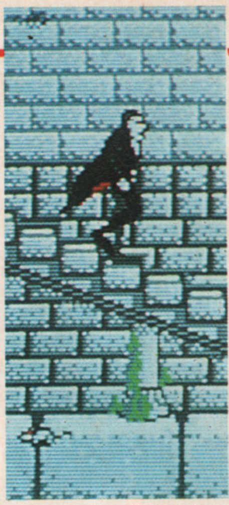

FANGS are getting out of hand in French software house UbiSoft's forthcoming arcade adventure, **Night Hunter.** Dressed to kill with a white face and long black cape, the player assumes the role of a blood-sucking anti-hero, searching the world for a number of lost holy medallions.

The vampire's interest in the jewellery stems more from its influence on the world's evil-doers. The medallions' magical powers have kept evil at bay for centuries, so the vampire has to destroy them if his play for world domination is to succeed.

The medallions are strewn across 30 levels of 20 screens each. Parchments and keys have also to be collected along the way, as these provide the only means of travelling from level to level.

The vampire patrols the 600 screens in any of three guises. In normal 'vampire' mode, the caped crusader walks from screen to screen sucking the blood of his unfortunate victims, as a 'werewolf' he travels in much the same way, but devours his victims completely, while it is occasionally necessary to transform into a 'bat' to reach otherwise inaccessible places.

ST owners will be able to begin their stint as one of the half-dead in mid January, while Amiga and PC owners won't have to start avoiding crucifixes until March at the earliest. Prices for all three formats have yet to be confirmed, but the standard UbiSoft price point of £24.99 will probably apply.

DELAY IN FREE TRADE

DESPITE being reviewed in the first issue, Gremlin's space exploration 'compendium' – **Federation Of Free Traders** – still hasn't appeared.

The reason being, according to author Paul Blythe, "endless problems. I added some features and as a result some bugs appeared. When I ironed them out, more appeared, and so on. But I think I'm on top of it now."

So when can we expect to see finished versions? "I'm tying up loose ends on the ST version now, so we're going for a January release. The Amiga version should appear a couple of weeks later – complete with a brilliant Heavy Metal soundtrack." Our breath is bated.

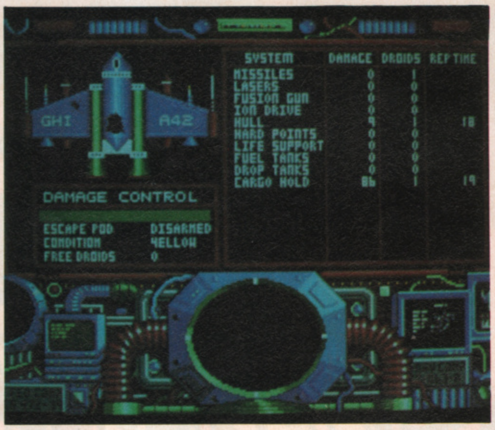

SYSTEM	DAMAGE	DROIDS	REP TIME
MISSILES	0	1	
LASERS	0	0	
FUSION GUN	0	0	
ION DRIVE	0	0	
HULL	9	1	18
HARD POINTS	0	0	
LIFE SUPPORT	0	0	
FUEL TANKS	0	0	
DROP TANKS	0	0	
CARGO HOLD	86	1	19

DAMAGE CONTROL

ESCAPE POD DISARMED
CONDITION YELLOW
FREE DROIDS 0

FOFT: out January.

Blythe: on top of it now and tying up loose ends.

CASCADE SHOWERS GAMES

WHILE most companies find it difficult to fit one complete ST game on one disk, Cascade plans to cram a hunky 15 titles onto its forthcoming compilation, imaginatively titled **Disk 15.**

The company was previously responsible for an 8-bit compilation **Cassette 50,** and PR manager Liz Sandey sees the 16-bit product as a logical progression. "The disk will be a real mixed bag," she said, "including board games, shoot 'em ups and something with a little more strategy."

Retailing at £19.95, the disk will contain titles such as **Backgammon, Asteroid Blaster** and **City Bomber.** Amiga and IBM versions are also planned, and should follow in the next couple of months.

In addition to the compilation disk, cascade has also tied up a licensing deal with the Royal Air Force which, the company claims, is set to produce the ultimate flight simulator. RAF personnel have contributed the technical expertise, and in return part of the royalties will go to its benevolent fund.

ST

1	(NE)	**SPEEDBALL** (Image Works)
2	(NE)	**LOMBARD RAC RALLY** (Mandarin)
3=	(NE)	**POWERDROME** (Electronic Arts)
3=	(NE)	**HOSTAGES** (Infogrames)
5	(2)	**ELITE** (Firebird)
6	(NE)	**SDI** (Activision)
7	(NE)	**R-TYPE** (Electric Dreams)
8	(5)	**MICKEY MOUSE** (Gremlin)
9	(NE)	**NEBULUS** (Hewson)
10	(NE)	**PUFFY'S SAGA** (UbiSoft)

Compiled exclusively for The One by SOFTWARE CIRCUS LTD, The Plaza On Oxford Street, 120 Oxford Street, LONDON W1N 9DP. Tel: 01 436 2811.

UPDATE

A ST PC

INTERNATIONAL KARATE +

Activision/System 3

Issue One, pg 32

A IK+ plays exactly the same as its ST counterpart, although as expected it's actually slightly faster with the Turbo mode being so fast it's almost impossible to keep up with. Sound is condiderably meatier, and all the yelps and cracks and thuds are in stereo (the explosions in the bomb bonus round are particularly impressive). The best combat game to date, no Amiga owner should be without it.

PRICE	£24.99
RELEASE DATE	Out Now
GRAPHICS	82%
SOUND	94%
PLAYABILITY	90%
VALUE	83%
OVERALL	**88%**

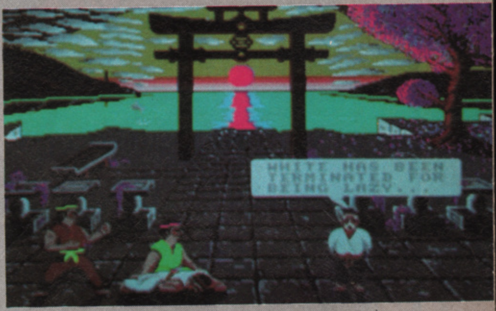

COMPETITION

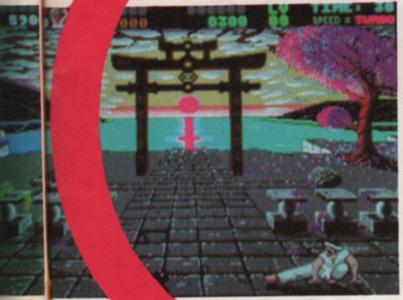

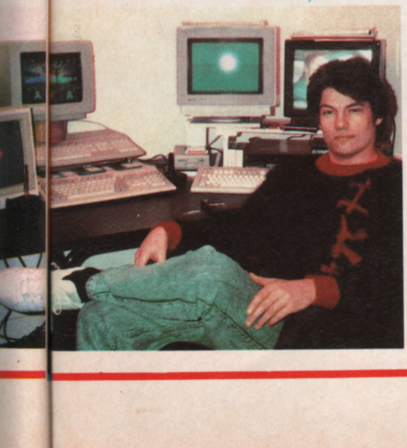

Seen here is IK+ author Archer Maclean posing in his lush playboy apartment. But ignore the hi-tech equipment and take a look at what he's wearing . . . a unique IK+ jumper, knitted by Spinoffs, Mr M's knitting company. Just for the record, it's made from the finest black mohair, and is tastefully decorated with red bands and rib and the IK+ logo down one side. Wowza. Wouldn't you love to own one just like it? How about we give you the very jumper off Archer's back, with the stale sweat accumulated during all those intense bouts of progging ground in for good measure. All you have to do is correctly answer the following multiple choice questions, the complete the tie breaker, fill in the form provided (or copy it onto a sealed envelope or postcard) and send it to JUMPTER JAPES, The One, Priory Court, 30-32 Farringdon Lane, London EC1R 3AU.

1. Who played the part of the Karte Kid in the film of the same name?

2. Name Archer Maclean's two previous releases?

3. Which famous personality is or was noted for his or her jumpers?

A Harvey 'Jumpers' Smith
B Smanatha 'Jumpers' Fox
C Frank 'Jumpers' Bough

TIE BREAKER

Create the ultimate karate and jumper joke. The funniest (providing the answers to the above questions are correct) receives the jumper. The editor's decision is final, and no correspondence will be entered into.

Answers . . .

1.

2.

3.

TIE BREAKER

NAME...
ADDRESS...
....
POSTCODE..

F-14
AFTER BURNER
AERIAL ARCADE ACE
SHAKE. R
AFTER BURNER
NAV

ACTIVISION

SEGA®

AFTERBURNER – 'THE ARCAD

Afterburner™ Sega© are trademarks of Sega Enterprises Ltd. Game has been manufactured under license from Sega Enterprises Ltd., Japan. Marketed and distributed by Activision. Mail Order: Activision, Blake House, Manor Farm Estate, Manor Farm Rd., Reading, Berkshire. Consumer Enquiries: 0734 311666 Technical Support: 0703 229694.

Available on C64 cassette (£9.99) and disk (£14.99), Spectrum (£12.99)

Amiga (£24.99)

RATTLE. ROLL IT..

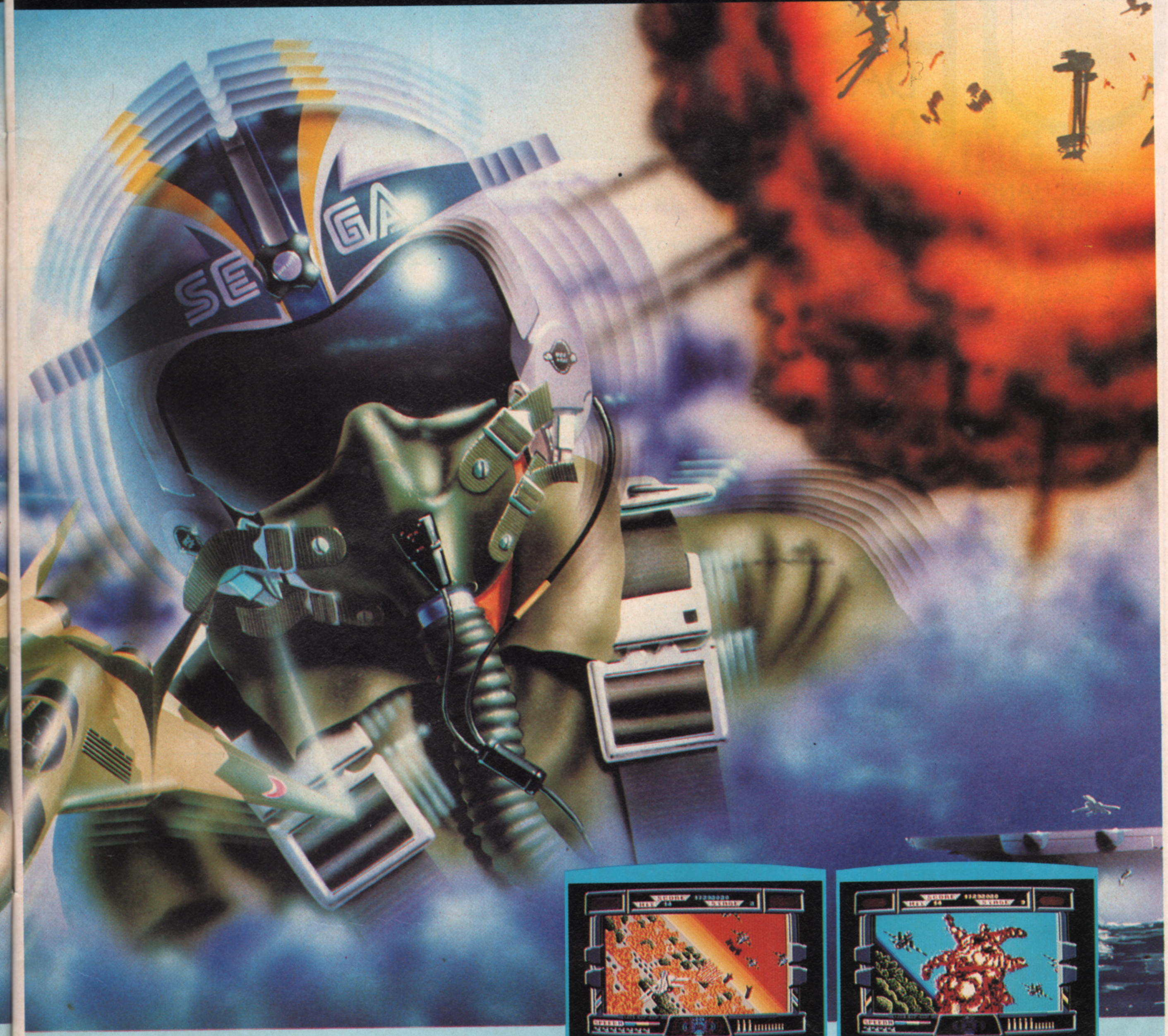

Amiga screen shots shown

ST screen shots shown

AD

SENSATION OF THE YEAR'

AFTERBURNER – You've played the arcade **smash** – now **experience** the white-knuckled **realism** of a supersonic **dogfight** at home! Using your heat-seeking **missiles** and laser anti-aircraft **fire,** can you be **top gun** against a seething supersonic **swarm?**

Experience brain-numbing **G-forces;** bones **rattling** with the body-jarring **pitch** and yaw . . . **scan** with your **radar, lock on** your target and **FIRE!**

12.99),

24.99)

Amstrad cassette (£9.99) and disk (£14.99), Atari ST (£24.99), and MSX (£9.99).

UPDATE

A ST PC

PC

1	(1)	FLIGHT SIMULATOR (Sublogic)
2	(5)	TEST DRIVE (Electronic Arts)
3	(NE)	KINGS QUEST TRIPLE PACK (Siera/Activision)
4	(NE)	BIG BANG (Zortech)
5	(NE)	4 X 4 OFF-ROAD RACING (Epyx/US Gold)
6=	(2)	PSION CHESS (Psion)
6=	(RE)	BALANCE OF POWER (Mindscape/Mirrorsoft)
8	(NE)	FALCON AT (Spectrum HoloByte/Mirrorsoft)
9	(6)	CHUCK YEAGER'S ADVANCED FLIGHT TRAINER (Electronic Arts)
10	(10)	WORLD TOUR GOLF (Electronic Arts)

Compiled exclusively for The One by SOFTWARE CIRCUS LTD, The Plaza On Oxford Street, 120 Oxford Street, LONDON W1N 9DP. Tel: 01 436 2811.

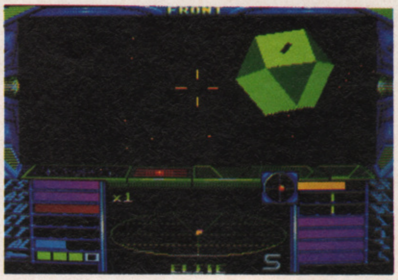

SUPER HANG-ON

Electric Dreams

Issue One, pg 65

A A huge improvement over the original ST incarnation, with the screen update and overall speed of the game approaching coin-op quality. The ST's tunes have been beefed up and put in stereo, and the engine roars are terrific. It leaves the newly-released Amiga version of Out Run (and almost every other race game) way back on the starting grid in terms of speed and enjoyment value and warrants every Amiga owner's attention.

PRICE	£24.99
RELEASE DATE	January
GRAPHICS	86%
SOUND	77%
PLAYABILITY	85%
VALUE	76%

OVERALL 85%

ELITE

Firebird

Issue Two, pg 65

A Elite isn't immediately distinguishable from the ST version, although (unsurprisingly) the sound is enhanced, with a much improved version of the Blue Danube waltz that can now be played during the game as well as on the title screen. It is slightly faster but not considerably so. Still a classic among classics, Amiga owners shouldn't hesitate to buy, but there's still the feeling that better use could have been made of the machine's facilities.

PRICE	£24.95
RELEASE DATE	Out Now
GRAPHICS	80%
SOUND	53%
PLAYABILITY	84%
VALUE	88%

OVERALL 85%

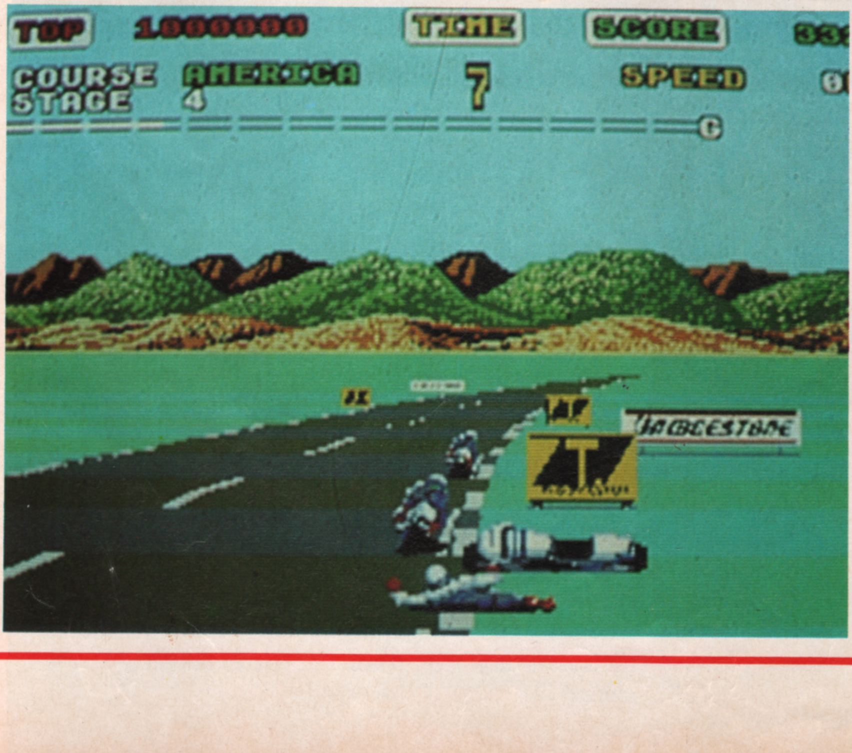

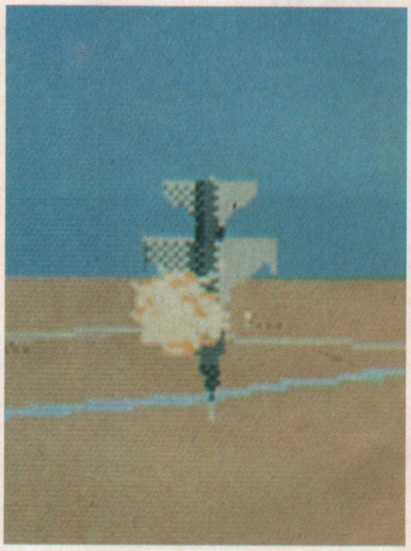

FALCON

Mirrosoft/Spectrum Holobyte

Issue Three, pg 18

A Amiga Falcon is every bit as impressive as its ST counterpart, if not more so. The sampled speech and sound effects have been beefed up considerably, along with minor refinements to the colour palette and souped up game speed. An essential addition to all Amiga game player's collection.

PRICE	£29.99
RELEASE DATE	January
GRAPHICS	92%
SOUND	92%
PLAYABILITY	90%
VALUE	89%

OVERALL 93%

GET SAVAGE.

IT'S AMAZING WHAT A REAL COMPUTER GAME CAN DO.

Amstrad screen shots

Spectrum cassette £8.99
Commodore 64 cassette £9.99, disc £12.99
Amstrad cassette £8.99, disc £14.99

FIREBIRD

A LEGEND IN GAMES SOFTWARE

For mail order please send your order and remittance (cheques payable to British Telecom plc or direct debit from Access/Visa card by stating card number and expiry date) to: The Marketing Department, Telecomsoft, First Floor, 64-76 New Oxford Street, London WC1A 1PS.

Telecomsoft, First Floor, 64-76 New Oxford St, London WC1A 1PS.
Firebird and Firebird Logo are trademarks of British Telecommunications PLC.

TV Sports

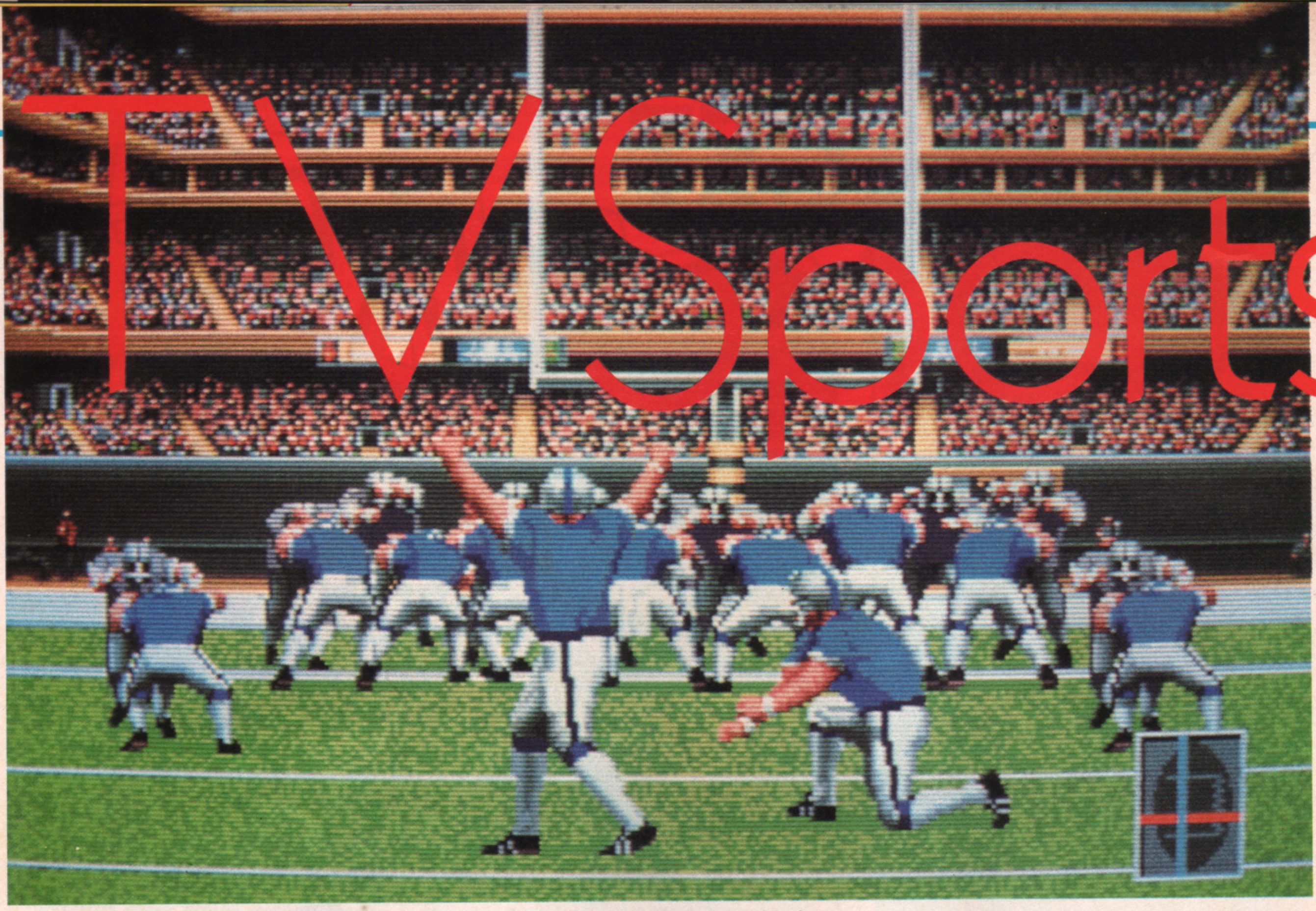

Attempts at goal are an important part of any American Football game, with the final result often depending on field goals or even the extra point which is kicked after a Touchdown. The CWFL's interpretation of this vital element is probably the game's most stunning graphic sequence, with massive characters moving fluidly, and the outcome depending entirely on the player's skill.

Could this be you? A football coach has to be tough enough to handle 45 BIG butch men. This guy looks as though he'll have few problems in this department.

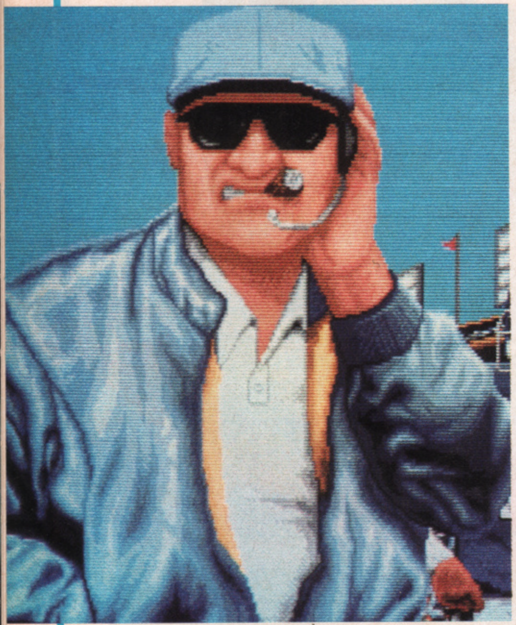

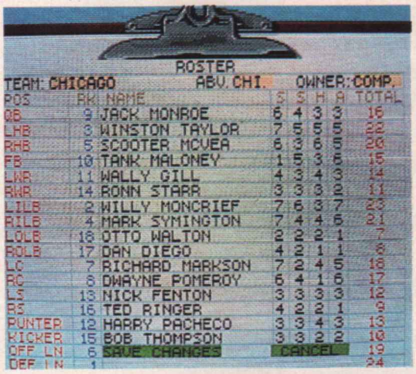

ROSTER

TEAM: CHICAGO ABV. CHI. OWNER: COMP.

POS	RK	NAME	S	S	H	A	TOTAL
QB	9	JACK MONROE	6	4	3	3	16
LHB	3	WINSTON TAYLOR	7	5	5	5	22
RHB	5	SCOOTER MCVEA	6	3	6	5	20
FB	10	TANK MALONEY	1	5	3	6	15
LWR	11	WALLY GILL	4	3	4	3	14
RWR	14	RONN STARR	3	3	3	2	11
LILB	2	WILLY MONCRIEF	7	6	3	7	23
RILB	4	MARK SYMINGTON	7	4	4	6	21
LOLB	18	OTTO WALTON	2	2	2	1	7
ROLB	17	DAN DIEGO	4	2	1	1	8
LC	7	RICHARD MARKSON	7	2	4	5	18
RC	8	DWAYNE POMEROY	6	4	1	6	17
LS	13	NICK FENTON	3	3	3	3	12
RS	16	TED RINGER	4	2	2	1	9
PUNTER	12	HARRY PACHECO	3	3	4	3	13
KICKER	15	BOB THOMPSON	3	3	2	2	10
OFF LN	6	SAVE CHANGES		CANCEL			19
DEF LN	1						24

At the beginning of the season, your team can be edited by allocating a number of talent points among the squad. The total talent points are divided between the players on a diminishing skill basis – the top player gets 24, while the next down gets 23 and so on. Individual player's points are then divided into four sections: Speed, Strength, Hands and Agility. These divisions mean different things for each player, depending on his position; a Quarterback's Strength determines his ability to run with the ball, while the same rating affects a Linebacker's ability to tackle the ball carrier. Incidentally, both team and player's names can also be edited at this stage – ever fancy yourself as a Quarterback?

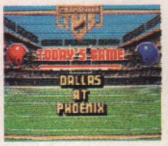

American Sundays were once devoted to worship, religious education and family life. Nowadays however, the same day is synonymous with Offensive Tackles, Quarterbacks and Seasonal Turnover Statistics – Football has become the new American religion.

It may seem to a European observer that this has always been the case, but in fact American Football was an almost exclusively college sport until the first national broadcast of a professional game in 1956. Since then the sport has blossomed, with the only remaining championship of any note, the NFL, forcing even Baseball and Basketball into the shade.

Channel 4's extensive coverage has gone a long way to importing this popularity across the Atlantic, with an original once-off show expanding to the current three times a week format which attracts up to 3½ million viewers. The extent to which the game has taken off can be measured by the staggering 6 million viewers that tuned in to last year's Superbowl broadcast – despite its late night slot.

It's this strong bond between football and television that has prompted Cinemaware's first sports simulation,

sFootball

CINEMAWARE
TV SPORTS FOOTBALL

Giants do it, Cowboys do it . . . even Bears do it. (But not in the woods!) Now Amiga owners can do it too, all thanks to Cinemaware's first sports simulation. Ciaran 'Dishwasher' Brennan straps on his pads and rushes for a first down.

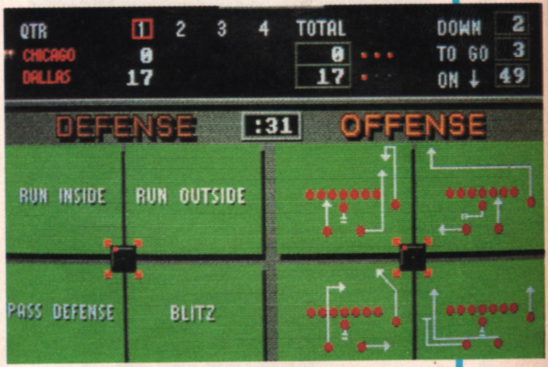

QTR	1	2	3	4	TOTAL	DOWN	2
CHICAGO	0				0	TO GO	3
DALLAS	17				17	ON ↓	49

DEFENSE :31 OFFENSE

RUN INSIDE
RUN OUTSIDE
PASS DEFENSE
BLITZ

The Quarterback determines each move's direction by 'calling the play' – telling the rest of the team where to go. TV Sports Football's **ingenious play-calling screen accurately captures this vital element, for although both players' plays are displayed simultaneously, neither player actually knows what the other is up to as the chosen play is not highlighted. The four basic plays are doubled by pressing the fire button when making the selection, reversing the existing moves by flipping them from right to left.**

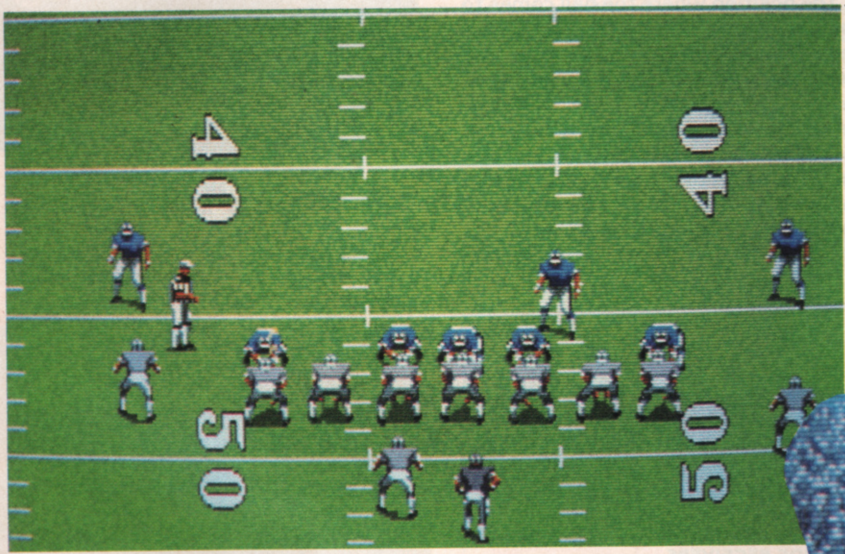

Break any of the 1,800 rules from the 210 page rulebook and the referee rushes onto the field to 'throw a flag on the play'. At this point play stops and the ref's decision is displayed – penalities range from moving either team forward or back a set number of yards to awarding another first down.

Cinemaware's 'in-jokes' abound during breaks in play. Could that be Rocket Ranger flashing past the stadium?

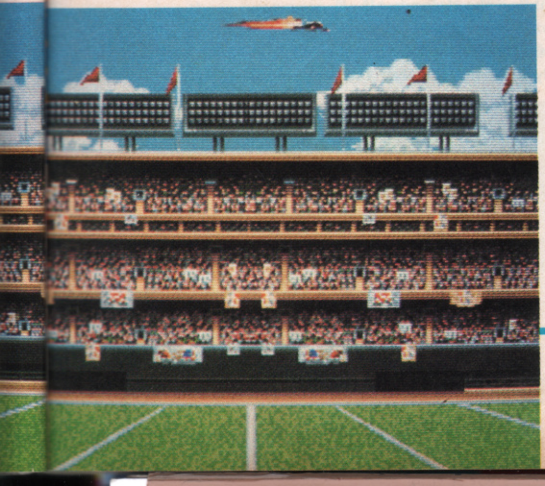

which combines a close approximation of the game itself with a glossy caricature of some grossly over the top American TV presentation.

The problem is that to an initial observer, **TV Sports Football** can be a mighty confusing game. A barrage of statistics and seemingly unrelated running and passing hides what is actually a very straightforward game. The object is quite simply for one team to carry the oval ball along the 100 yard pitch into its opponent's 'endzone' – unlike rugby, the ball doesn't even have to touch the ground, it simply has

COWBOY BOB'S

to cross an imaginary barrier that rises horizontaly from the opposition's base line.

This move is known as a Touchdown and earns its team six points. A Field Goal (kicking the ball between the posts from a dead ball situation) earns three points, a Safety (stopping your opponent with the ball in his own end zone) earns two points, while a single point is earned by kicking the ball between the posts after a Touchdown (in similar fashion to a rugby conversion).

The ball is moved in a number of steps, known as downs. The team in possession has a limit of four downs to move the ball a minimum of 10 yards. For example, if the team moves the ball forward three yards in its first attempt, the next play is called 'second and seven' – second down with seven yards to go.

There are two ways to move the ball forward, either by running (rushing) or passing. The play is decided by the 'Quarterback' who is essentially the attacking General, while the Defensive General (usually a 'Linebacker') has to guess what the Offense is up to and arrange his players to counteract it.

The position where the ball comes to rest is known as the Line Of Scrimmage. During any play, once the ball has passed this line it can no longer be passed forward. Each play comes to end when the ball (or the player carrying it) hits the ground or goes 'into touch'. Should the team in possession fail to make the 10 yards, or should a pass be intercepted or a dropped ball recovered by the Defense, the possession changes and play starts again from where the ball came to rest.

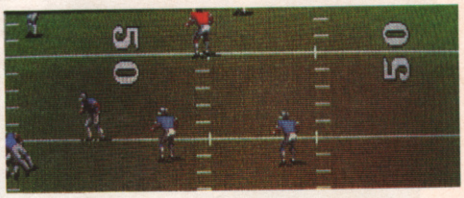

Another play ends, but did the receiver make it for another first down? The red 'down' marker is just about visible under the two flattened players, but only the referee can decide if those vital 10 yards have been gained.

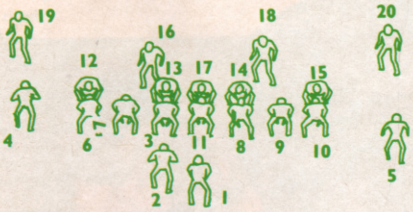

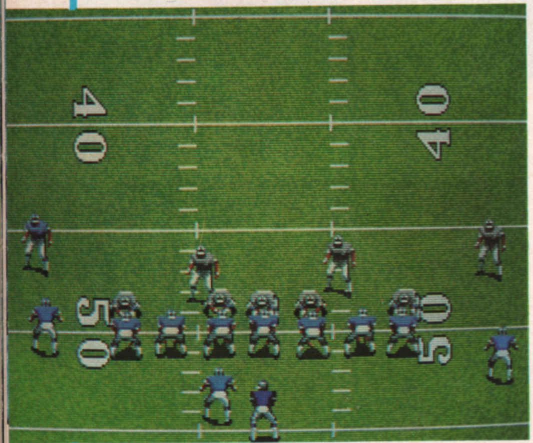

OFFENSE

1. QUARTERBACK

The General of any football team. He calls the plays, runs, throws and makes all tactical decisions. He must be strong enough to launch the ball almost the entire length of the pitch and to survive crushing tackles, yet still nimble and agile enough to run at great speed if the situation requires it.

2. FULLBACK

Normally a strong runner, he's used to charge for short yardage and to protect the Quarterback.

3. HALFBACK

A good all-rounder, he runs with the ball, receives catches and again protects the Quarterback.

4-5. WIDE RECEIVERS

Usually an Olympic-class sprinter, the Wide Receiver is used to run great distances to receive long passes.

6. TIGHT END

Big but versatile, the Tight End is mainly employed to protect the Quarterback but he can also rush with the ball and occasionally receive short range catches.

7-10. TACKLES AND GUARDS

Depending on the play, these four players are used to either open holes in the defensive line or make more passing time for the Quarterback by holding the defence off.

11. CENTRE

As his title would suggest, the Centre controls the middle of the offensive line and passes the ball back to the Quarterback. This done, he immediately becomes another tackle.

DEFENSE

12-15. ENDS AND TACKLES

This is the Defensive powerhouse, designed to break the Offensive guard line.

16-18. LINEBACKERS

The second line of Defense, the Linebackers are used to stop running plays, intercept short passes and hassle the Quarterback. The Defense is usually controlled by one of the Linebackers.

19-20. CORNERBACKS AND SAFETIES

Positioned quite far back from the line of scrimmage (the Safeties are so far back that they're actually out of this picture), this line of Defense is used to intercept long passes and tackle any runners who may have made it through the Linebackers.

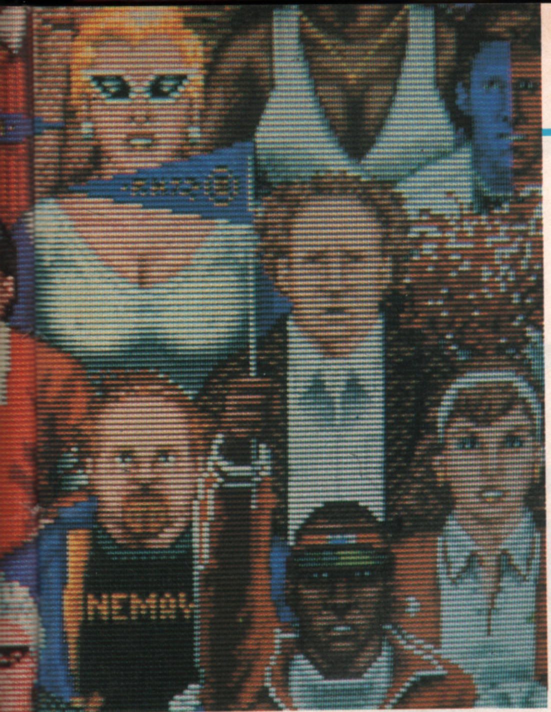

Each club has a squad of 45 players, split into three separate teams: Offensive, Defensive and Special. The Offensive and Defensive teams need little explanation, while the Special team simply consists of players who are expert kickers.

Up to two players can compete at a time; either playing against one another, or joining forces to take on a computer opponent. In the latter case one controls the Offense and one controls the Defense, but both take part in all plays.

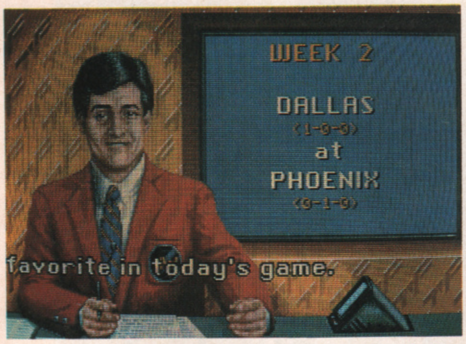
WEEK 2

DALLAS
(1-0-0)
at
PHOENIX
(0-1-0)

favorite in today's game.

The TV-style presentation includes the usual 'creep in a suit' who for some reason always ends up presenting these programs. Bad as he is though, he's far preferable to the weirdo who shows up to give a half-time analysis. Is this what made American TV what it is today?

Famous faces appear in the crowd. The Three Stooges are easy enough to pick out, but top marks to whoever can spot Cinemaware supremo, Bob Jacob.

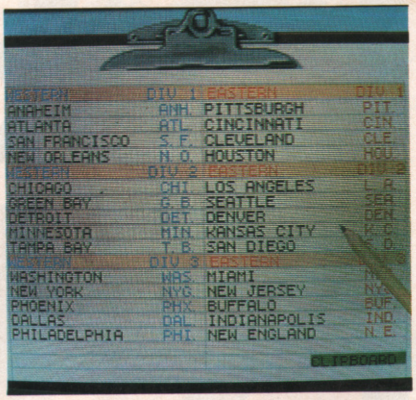

WESTERN	DIV 1	EASTERN	DIV 1
ANAHEIM	ANH.	PITTSBURGH	PIT.
ATLANTA	ATL.	CINCINNATI	CIN.
SAN FRANCISCO	S.F.	CLEVELAND	CLE.
NEW ORLEANS	N.O.	HOUSTON	HOU.
WESTERN	DIV 2	EASTERN	DIV 2
CHICAGO	CHI.	LOS ANGELES	L.A.
GREEN BAY	G.B.	SEATTLE	SEA.
DETROIT	DET.	DENVER	DEN.
MINNESOTA	MIN.	KANSAS CITY	K.C.
TAMPA BAY	T.B.	SAN DIEGO	S.D.
WESTERN	DIV 3	EASTERN	[illegible]
WASHINGTON	WAS.	MIAMI	[illegible]
NEW YORK	NYG.	NEW JERSEY	[illegible]
PHOENIX	PHX.	BUFFALO	BUF.
DALLAS	DAL.	INDIANAPOLIS	IND.
PHILADELPHIA	PHI.	NEW ENGLAND	N.E.

CLIPBOARD

The 'Clipboard' allows you to study the schedules of forthcoming games, and to examine the opposition's statistics. A unique feature allows every single team to be human controlled so that up to 28 people can take part in a real-life league! Get the Buds in, boys...

The practice options allow kicking or, in this case, running plays to be worked on and refined without the irritation of an opposition to contend with.

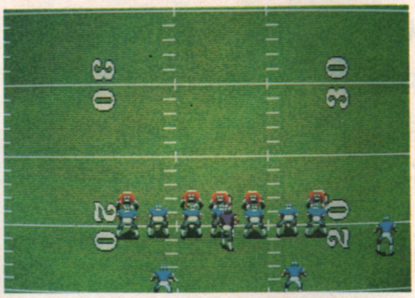

ST The PC and Amiga versions are set to coincide with this year's Superbowl, however the ST version won't be available in time so it is being held over until the beginning of the next season in Autumn 1989. The only tangible difference will be a little extra disk swapping, but this should be offset by the slightly lower price tage of £24.99.

PC The CGA card will be supported, but the graphics will not be as impressive as on the EGA version. All IBM-compatible packages will come complete with both 3½" and 5¼" disks. PC owners can expect a similar release date and price as their Amiga owning buddies.

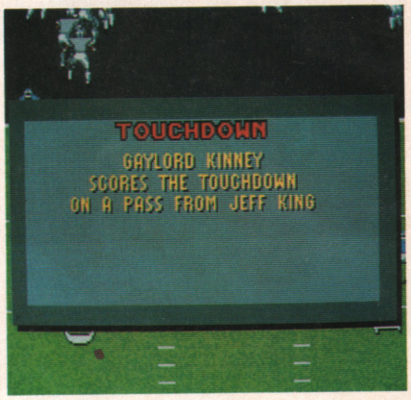
TOUCHDOWN

GAYLORD KINNEY
SCORES THE TOUCHDOWN
ON A PASS FROM JEFF KING

In keeping with the game's televised style, statistics and game information are flashed up on the screen between plays. This can range from play information to naming a scorer or showing the league scores from other games.

A TV Sports Football incorporates every feature of the game, wrapped up in one of the most polished presentations I've ever seen in any computer game. In fact it takes its television style so seriously that if you choose not to take part at any stage during the game it continues to play all by itself! It's hard to believe how much the Cinemaware team has managed to fit in here – imagine a fully playable football game, with numerous plays and options AND the facility to allow 27 other people to join in – it's staggering! The graphics are marvellous throughout, as we've come to expect, and the control method is exceptionally well devised – if a little difficult to get to grips with. Grunts and groans, crowd noises and babbling commentators also contribute to this unique atmosphere. If you're already an American Football fan, then this could well become the reason that you bought your Amiga – if not this may be just the introduction that you need. It's what Sundays were invented for.

PRICE	£29.99
RELEASE DATE	Early January
GRAPHICS	93%
SOUND	91%
PLAYABILITY	90%
VALUE	83%
OVERALL	**92%**

Ramb

Cast out and alone, trained to kill and therefore too dangerous to live, Phil South takes solace in blasting Reds on his ST screen. But is Ocean's film tie-in enough to keep him pacified?

Sylvester Stallone's greatest gravy train since the Rocky series began with First Blood, an adaptation of David Morrell's novel of the same name. John Rambo hit the screens as a misunderstood Vietnam veteran hounded by small-minded mid-American policemen. Saved from certain death by his old commander, Colonel Trautman, the muscular meathead finished his first move *en route* to a high security penitentiary.

Rambo the movie (subtitled First Blood Part II) came next, with our hero released from prison and packed off to Vietnam to rescue all those poor GIs who couldn't manage to get themselves out of the country more than 10 years previously.

Armed only with his monumental intellect (and in case that failed him, an explosive bow and arrow), Rambo succeeded where the might of the US army failed and beat the slit-eyed

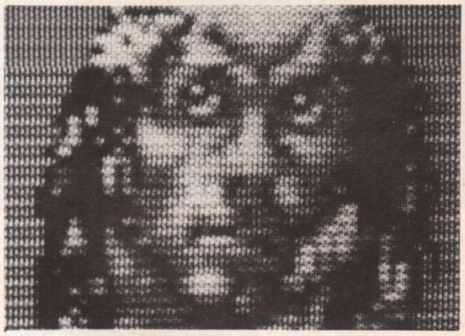

▲ **BEFORE... As your energy fades your handsome visage dissolves...**

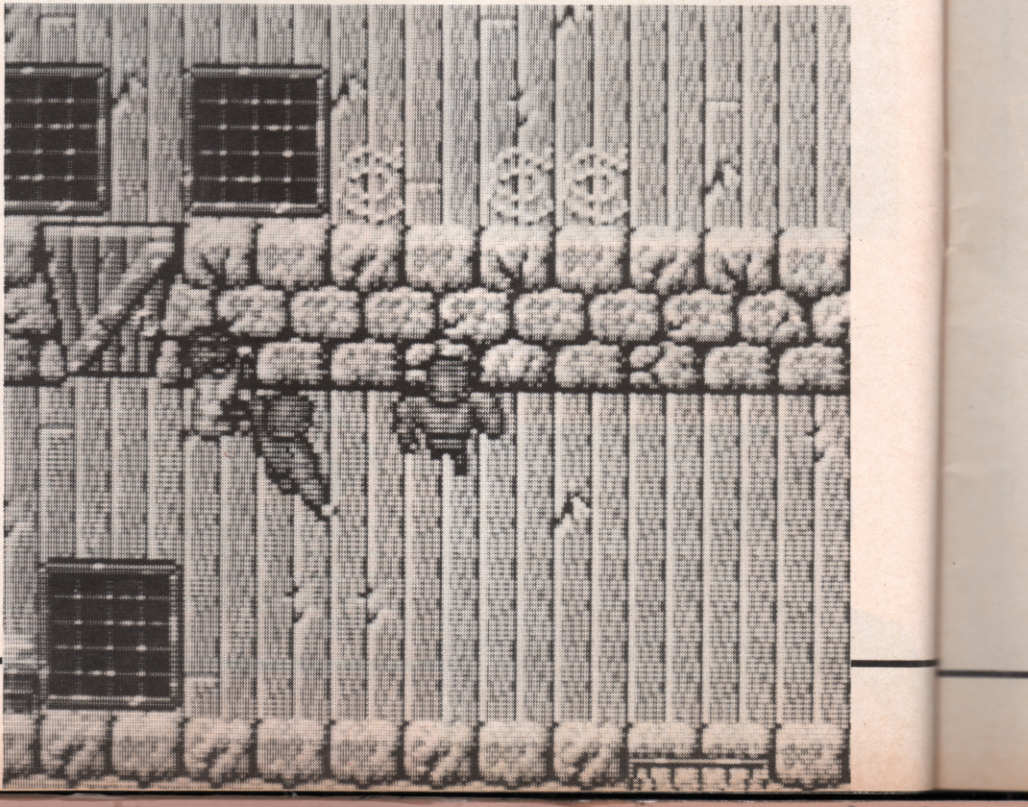

▼ **Level One finds you in a fort looking for your buddy Colonel Samuel Trautman, who's been caught with his pants down in Afghanistan teaching the Mujahideen how to kill more Reds per square nuke. The object is to work your way around stealthily without raising the alarm, so use your knife to stab the reds, and avoid standing in front of them or the alarm goes off and they seek you out.**

OO III

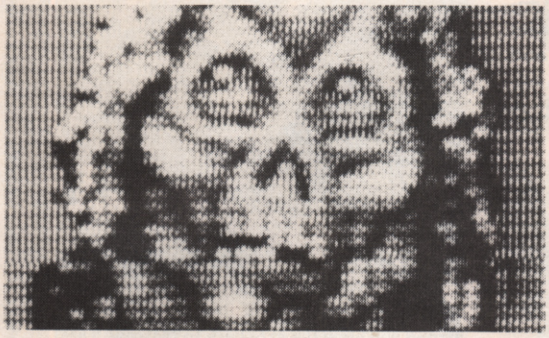

AFTER... into a horrific skull. Erm, are you sure these pics are the right way round, meathead?

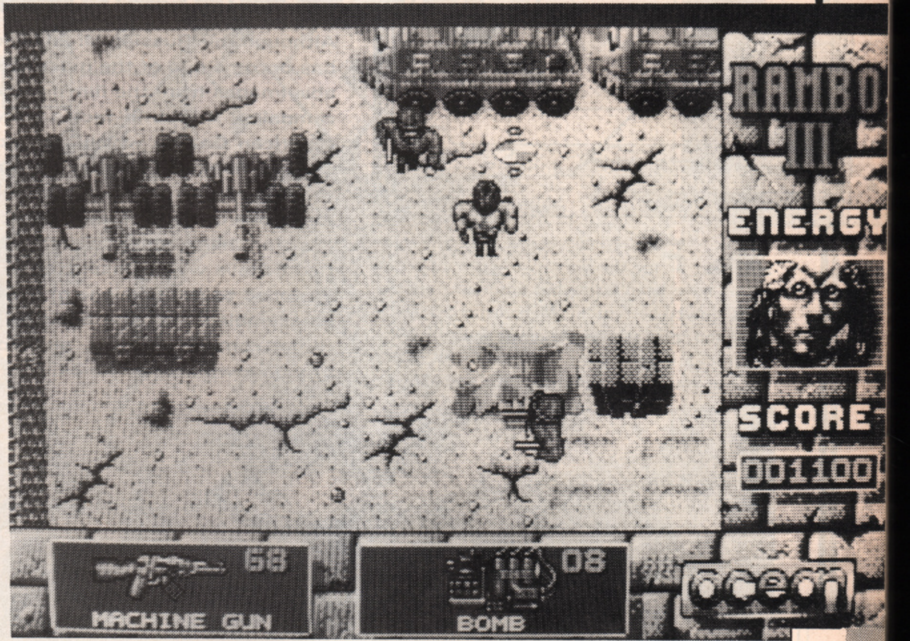

▲ Having recovered your clinically insane military chum, you can then barge around the compound planting eight bombs on the markers that the Reds have thoughfully provided. Bombs on these spots cause maximum damage to their compound, and neatly cover your escape by simultaneously killing as many people as possible.

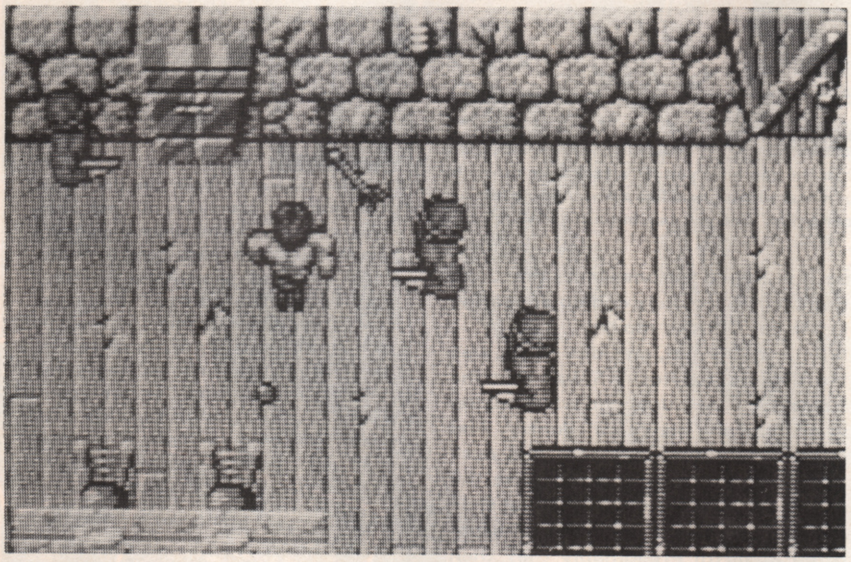

▲ Useful weapons such as these arrows are handily placed around the encampment – good thing too, otherwise you wouldn't stand a Russian's chance of finding the Colonel. Of course he's not just sitting around twiddling his Sidewinder missiles. He's under guard, and very hard to find.

Commies to a pulp. One more blow struck for freedom.

Two down, and, unfortunately, at least one to go. Although the first movie was a pretty violent affair, it did attempt to deliver some kind of social message – the second, however, was nothing more than an excuse for Sly to flex his muscles in an orgy of violence and xenophobia (ask your librarian).

And then came Rambo II (pardon my asking, but whatever happened to Rambo II?), an inexcusable waste of money and resources where Sylvester once more flexed his pecs, only this time in a badly timed excursion to help win the fight against Communism in Afghanistan. Badly timed, because during the film's production the Russians had the bad taste to begin a withdrawal from Afghanistan that left Stallone with a plot that's about as credible as an average episode of the A-Team.

And speaking of the A-Team, Rambo III had just about as deep a plot as is usually contained in that show's half hour format – unfortunately spread over a full 90 minutes. In fact Sylvester Stallone has so little to say in this movie that one Hollywood observer worked out that he was paid roughly

▼ The inventory screen where John Rambo accesses a number of useful functions. Some icons represent weapon upgrades while others are one-off 'Ramb-aids' – like the First Aid package which refreshes his on-screen visage and effectively restores his energy level.

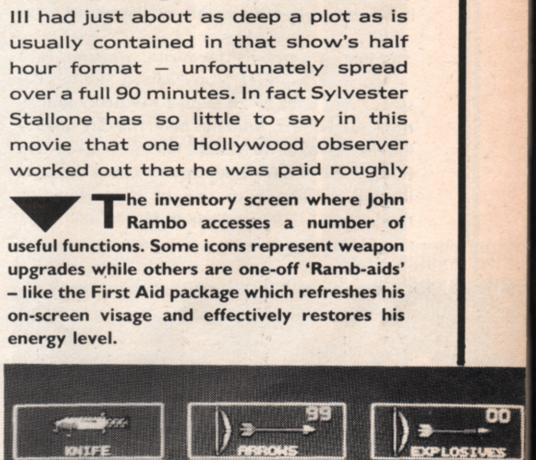

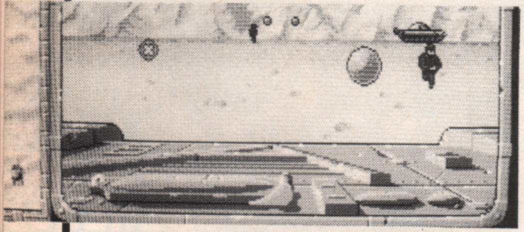

▲ **Finally you steal a tank and race for the border. I figure a Ferrari would have been faster but unfortunately the Reds don't use 'em in Afghanistan. Draw a bead and splat as many Ivans as you can. It's a good idea if you shoot the missiles BEFORE they hit you, as this can cause fatal end of level.**

THE CHOPPERS

Although this Russian Mi-24 helicopter has become one of the most recognisable images from the film's marketing campaign, it was in fact a converted American Gazelle which was actually used in filming. For obvious reasons, the Russian army wasn't prepared to make one of its military aircraft available for the production, so a dismantled Gazelle was transported to Israel strapped to the fuselage of a 747 and reassembled with the addition of external combat wings – and voila! A brand new imitation Mi-24.

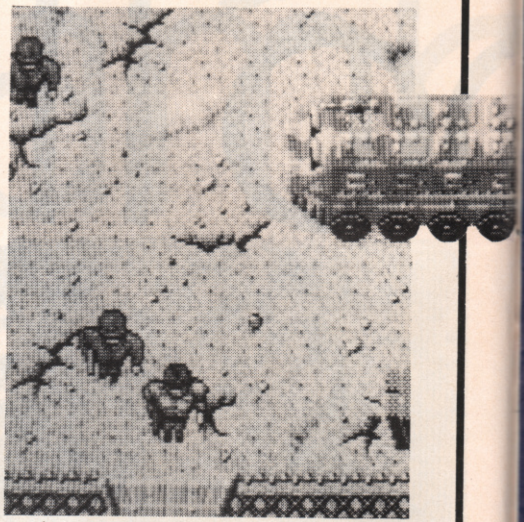

▲ **To escape the compound, simply find some explosive tipped arrows and blow the gate back to Moscow. The interesting bit comes when you try and escape before you get nuked, as more often than not you don't seem to have any time to leave before you get waxed.**

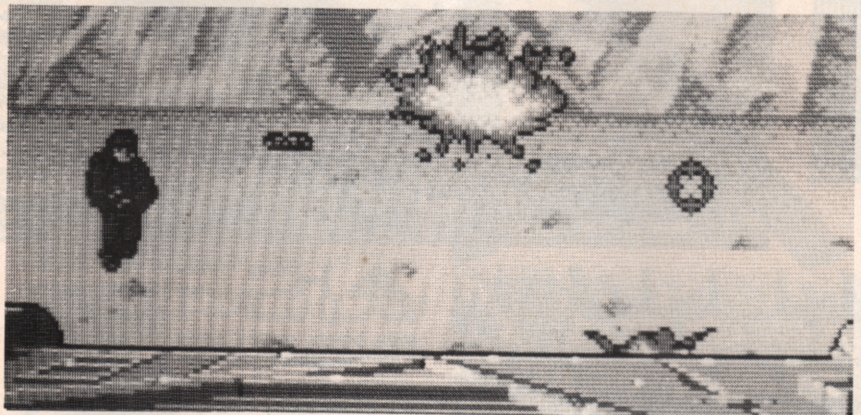

▲ **Hey, this has got to be the best effect in the game, as you hit a tank four times, it explodes into a thousand hot shards of metal with a sound like a water bomb hitting a concrete outhouse. Ah! You can't beat an Atari sound chip. Well you can, but after a while your hands bleed.**

$100,000 per word for his efforts!

Financially, Rambo III wasn't as massive a success as its predecessors, so chances are that this will be the last in the series. However, Hollywood gossip has leaked the possibility that John Rambo may actually end up appearing in the next Rocky movie!

▼ **Rambo's favourite weapon is a special copyrighted knife designed and built by an expert Kentucky knifesmith, Gil Hibban, who has been making quality knives for over 30 years. Three-hundred and fifty of these have been manufacturered as a limited edition, with one of them fetching more than $1,700 recently in New York City.**

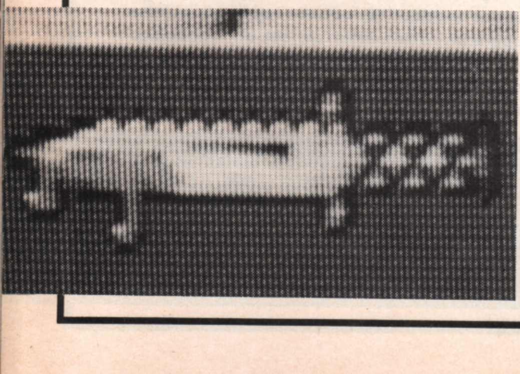

Believe it or not, one idea which was put forward for Rocky 5 was that the hero should be kidnapped while boxing in a politically sensitive country. And guess who's chosen to get him out? You got it. In a still stranger twist, the two characters then discover that they are actually twins who've been separated at birth! Presumably they then ride off into the sunset together – truly this man is of unusual genius.

And so we hit the blockbusting game of the blockbusting movie. Just as Rambo II is a three-line movie, **Rambo III** the game is a three load compendium. Each load's a game in itself, and to be honest you have to bundle all three together to come up with anything worthwhile. All you're left with after the initial gloss rubs off is three crummy re-runs of military genre games in one hard to swallow capsule.

ST

The game is basically a clone of Pandora's Into The Eagles Nest for the first level, Commando for the second and an inferior Operation Wolf for the finale. The graphics are okay, but not stunning, and serve to highlight the game's possibilities as a really good 8-bit product. As an ST game it's a repetitive (and occasionally plain boring) 'kill and collect' mission, with tedious gameplay and shallow goals. There's no real incentive to continue at most stages, and failure is discouraging. The plot is uninspired, but in actual fact it does stick quite closely to the film's script. This isn't very difficult though, as you'll recall if you've seen the picture.

PRICE	£19.95
RELEASE DATE	Out Now
GRAPHICS	58%
SOUND	42%
PLAYABILITY	62%
VALUE	61%
OVERALL	**59%**

A

Imagine a game with no graphics, no sound and no gameplay... that's right, Ocean has decided not to produce an Amiga version.

COMING SOON

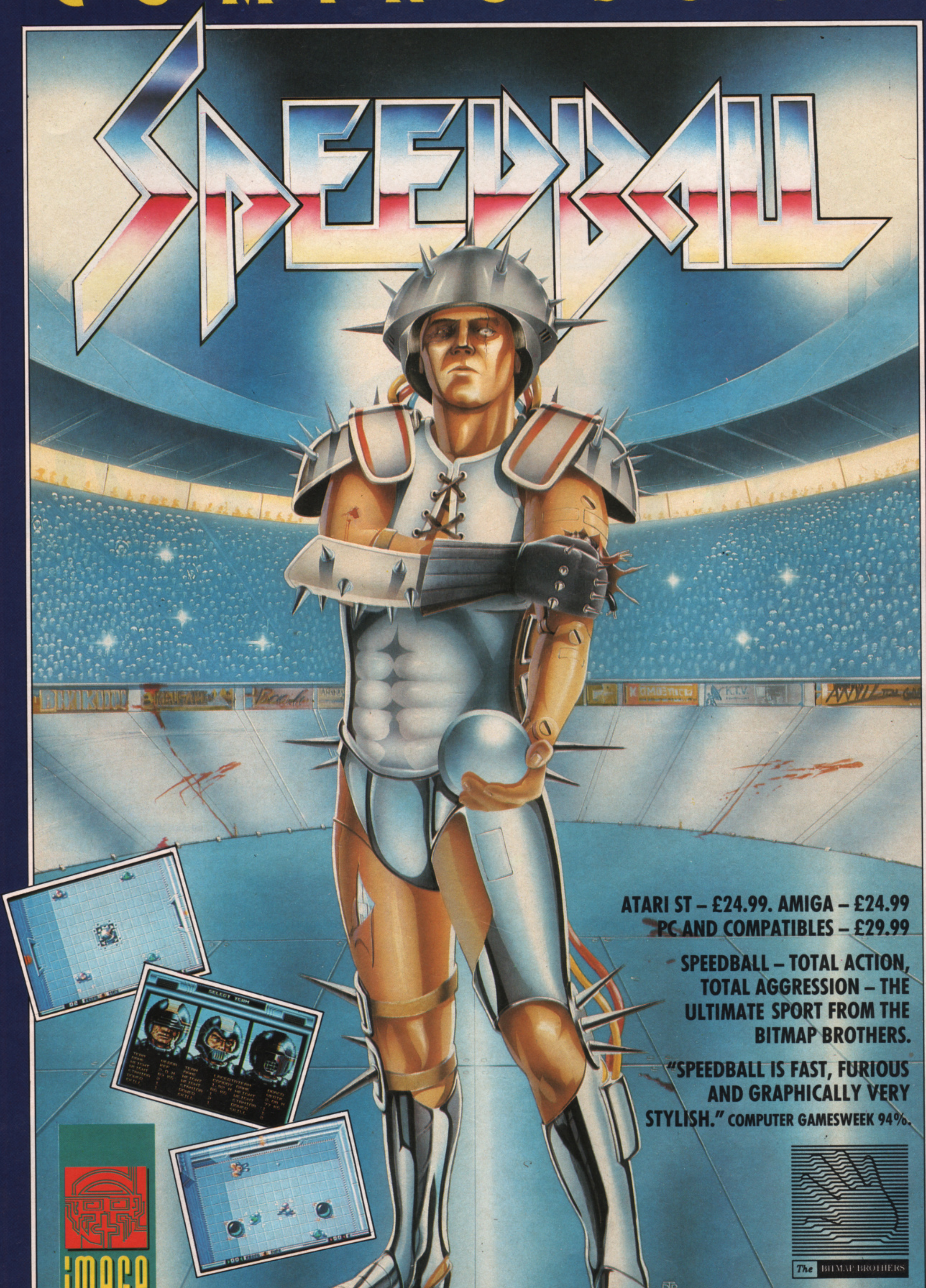

ATARI ST – £24.99. AMIGA – £24.99
PC AND COMPATIBLES – £29.99

SPEEDBALL – TOTAL ACTION, TOTAL AGGRESSION – THE ULTIMATE SPORT FROM THE BITMAP BROTHERS.

"SPEEDBALL IS FAST, FURIOUS AND GRAPHICALLY VERY STYLISH." COMPUTER GAMESWEEK 94%.

The BITMAP BROTHERS

© 1988 THE BITMAP BROTHERS.

image works

Headway House, 66-73, Shoe Lane, London, EC4P 4AB. Tel: 01-377 4645 Fax: 01-583 3494 Telex: 265451 MONREF G

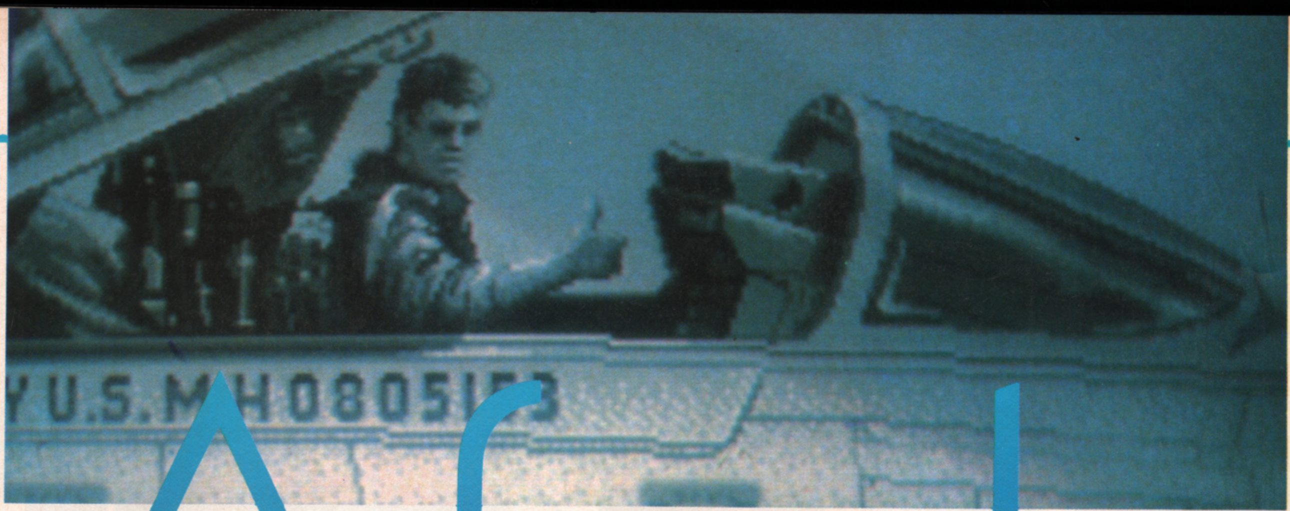

Afterbu

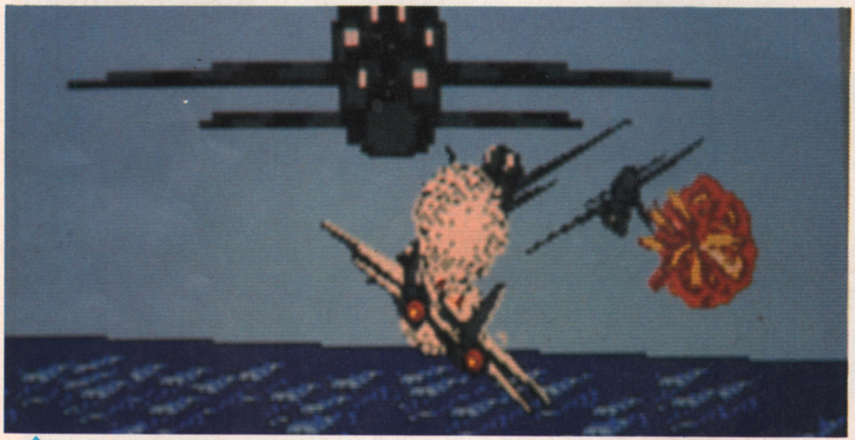

"Careful! Enemies Three O'Clock! Wow!" Listen out for the sampled speech (complete with American accent) that precedes each attack wave. Get a missile lock on those approaching bandits and blow them out of the sky

Anybody who's seen Top Gun will already be vaguely familiar with the F-14, as that was the very plane featured in the film. In fact it's been argued that Afterburner draws a lot of its inspiration from Top Gun, such as the identically-named aircraft carrier, Enterprise, and much of the sampled speech. In fact, Sega's promotional literature for Afterburner even features digitised pictures of Tom Cruise!

Getting down to matters technical, the Grumman F-14 Tomcat is the fifth in the 'cat' series of naval fighter planes, and was preceded by the Wildcat, Hellcat, Bearcat and Tigercat. Officially classed as a two-seater long range fleet defence fighter, the twin geometry (swing wing) twin engine Tomcat made its first appearance way back in September 1974 and served in the Western Pacific.

Today the F-14 is the pride of the US Navy and has embarked on over 40 tours of duty. It can engage and destroy targets located over a hundred miles away, and its advanced radar is capable of tracking as many as 24 targets at any one time, locking its lethal AIM-54 Phoenix missiles onto any six of those.

But beware, all this mind-blowing technology comes with an equally mind-blowing price tag attached. Before the Air Force launched its fabled F-19 Stealth Fighter, it was the most expensive of all military aircraft, costing a cool $42 million (that's over £26 million!).

Undoubtedly some of the biggest and best games in the coin-op industry today have come from Sega. **OutRun**, **Super Hang-On**, **Thunderblade** and **Space Harrier** were all great successes, but quite possibly bigger than all of these was **Afterburner**, released at the very beginning of '88.

Activision scooped up the conversion rights to **Afterburner** just months after its release amid cries of "It can't be done", and farmed out the job of conversion to Argonaut Software, the team behind **Starglider** and **Starglider II**.

Like all the best arcade games, **Afterburner** is incredibly simple. Just saddle up your Grumman F-14A Tomcat jet fighter and burn your way through 23 levels of enemy-infested territory, blowing away everything that gets in your way (and making sure you don't get knocked out in the process) by using an unlimited supply of 20mm bullets and a limited amount of heat-seeking Sidewinder missiles.

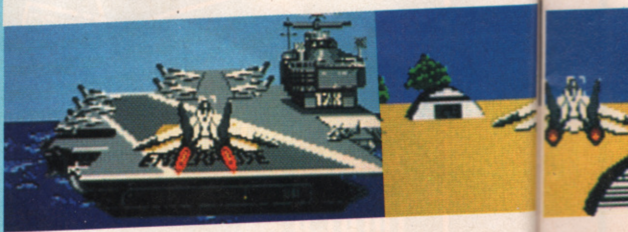

Strap on your oxygen mask and buckle down into your ejector seat as Activision's conversion of the record-breaking Sega coin-op takes off. Gary Whitta feels the need, the need for speed...

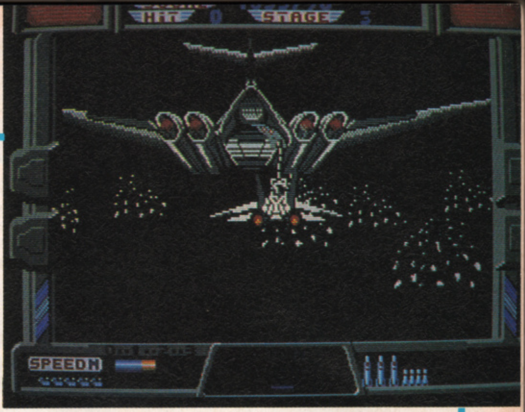

The frenetic action takes a back seat for a few seconds when the F-14 stops to refuel and replenish its supplies of Sidewinders courtesy of that large spaceship-type aircraft above.

urner

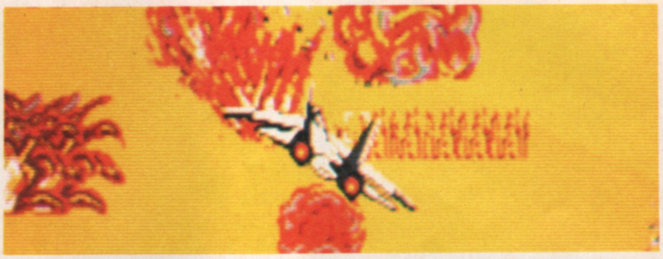

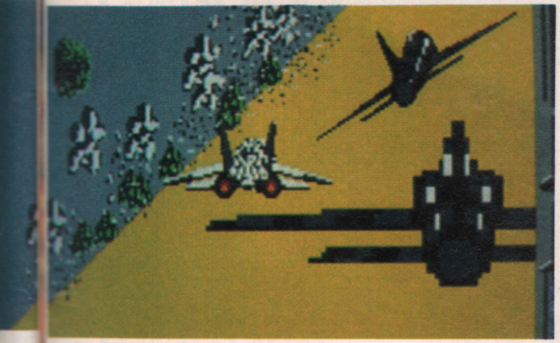

Woooaah! The landscape spins uncontrollably and the passing MiGs are bewildered as the F-14 performs a barrel roll. But it's not just a graphic frill – it's the only way you can avoid the infra-red tracking missiles that appear on later levels.

Another well-earned breather is provided when the F-14 lands back at a friendly airstrip to re-arm. The servicemen may look like they've stepped out of a Lowry painting but the attention to detail is great: watch out for the Segaisms in the form of the OutRun car and the neat Super Hang-On motorcycle outriders that appear. Chuckle.

Now you've got through the lines of airborne defences you can cause some **REAL** damage by embarking on a vicious strafing run over the concealed enemy base. Steer your way through the valley, taking out tanks, trucks, tents, pylons and hangars for bonus points, but watch out for the ever-narrowing canyon walls.

Serious trouble appears on Stage Seven in the form of an enemy infra-red missile coming up from behind. Luckily warning lights at the top of the screen flash to alert you to it just before it appears on screen so you get a chance to barrel-roll out of the way before it hits you.

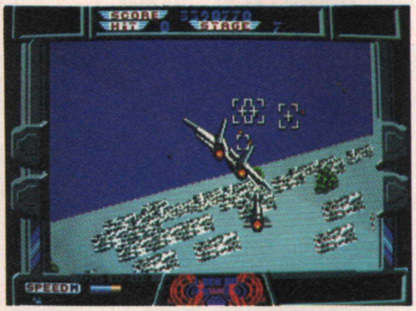

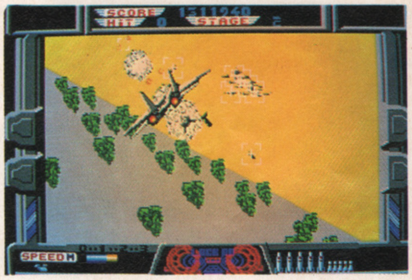

The F-14's weaponry comprises two independent systems, cannons and missiles. Cannons fire constantly and always aim at the fixed cursor that hovers immediately in front of the plane, destroying anything that strays into its path. Missiles however, only come into action when enemies appear from the front, whereupon each target is locked onto with a tracking cursor (signified by the 'Lock On' LED being illuminated). Line up with any of the prospective targets and squeeze the trigger to launch a lethal sidewinder. But beware, the MiGs fire back, and the dense smoke plumes left by their missiles must be avoided (and not confused with those left by your own sidewinders).

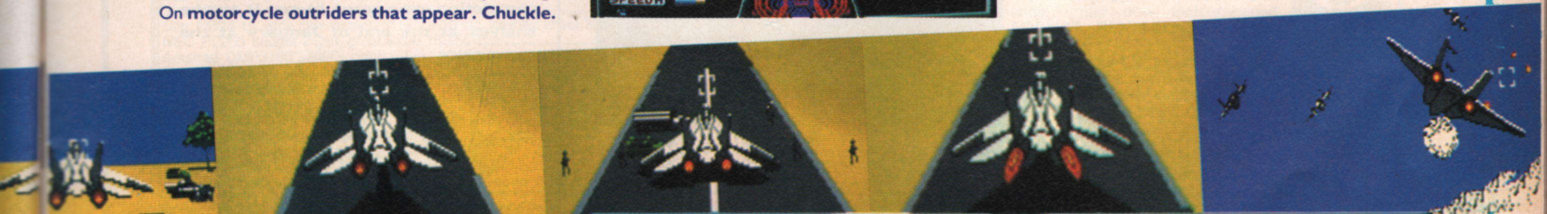

Technically the Afterburner coin-op may not be quite as incredible as the plane it simulates, but it certainly has a few staggering statistics to its credit. The deluxe sit-down model weighs in at over 800lbs and stands nearly two metres high. Inside there are two 16-bit processors coupled with an 8-bit processor to handle all the graphics and manipulate the 32,000 colours it's capable of generating on its 20 inch monitor. The sound and music is in DA and FM Stereo and each of the four loudspeakers delivers 10 watts of power. Afterburner's hydraulic system is possibly the most advanced to date and is guaranteed to disorientate anybody when they play for the first time by throwing and jolting them violently in four directions in time with the joystick movements to simulate the sensation of high-G aerial combat.

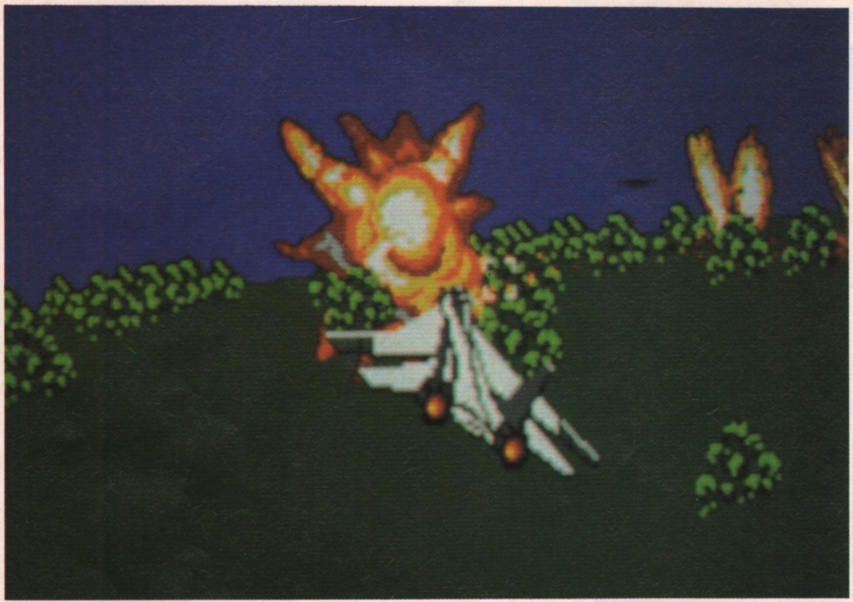

Bingo! The F-14 locks on and launches a lethal sidewinder that sends the unfortunate MiG to the big hangar in the sky. But you can't rest on your laurels, there's plenty more where that one came from.

Jez San and his Argonauts are no strangers to the ST and Amiga. The vector-graphic space flight simulator Starglider and its filled 3D sequel Starglider II were both pronounced classics when they were released nearly two years apart. Afterburner is the company's first project since the completion of Starglider II. The conversion was based on lengthy playing sessions on the Afterburner coin-op at Activision's Software Production Studios in Southampton and videos of the entire game being played from beginning to end. "The biggest challenge was to get it looking and feeling like the real thing," says Richard Clucas, Argonaut's manager of the Afterburner project. Remaining faithful to the original coin-op took top priority, and Argonaut believes it's succeeded.

The Argonauts by numbers: 1. Richard Clucas; 2. Jez San; 3. Ian Crowther; 4. John Wolfe; 5. James Hakewith; 6. Chris Humphries; 7. Peter Warn.

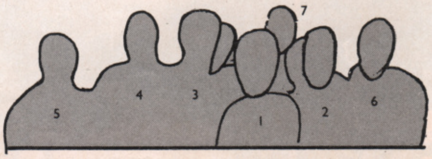

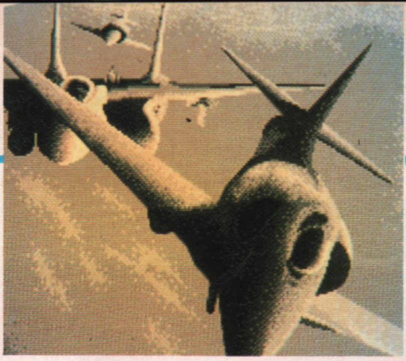

ST Coin-ops have become increasingly sophisticated in recent years, but sadly the software is now second place to the hardware. The humble coin-op has almost become a fairground ride, albeit at the expense of the once all-important gameplay which has now taken a backseat to elaborate dedicated cabinets. Sega is undoubtedly the company leading the way with its unique series of hydraulic-based machines with special hardware producing stunning graphics. But without the frills there are few thrills... US Gold's conversion of OutRun was little more than another racing game, and a mediocre one at that. Activision's conversion of Afterburner has suffered the same fate. Sure, Argonaut has managed to capture the features and what little gameplay there was in the original, but gone is the thrill of being thrown around in a hydraulic cabinet, gone are the breath-taking and exhilarating 3D graphics, and gone is the incentive to play. All that's left is a run-of-the-mill 3D shoot 'em up — and even then most of the shooting's done for you.

PRICE	£24.99
RELEASE DATE	Our Now
GRAPHICS	65%
SOUND	56%
PLAYABILITY	63%
VALUE	56%

OVERALL 63%

A So far very little has been seen of this version. However, Argonaut promises enhanced music and smoother and faster graphics than its Atari counterpart. Work is nearing completion, so expect to see it on the shelves at the end of January at the same price.

PC Activision has (surprisingly) commissioned a conversion to the PC, and this too is being handled by Argonaut. It should hit the streets about the same time as the Amiga incarnation (and again at the same price), but so far very little is known, apart from the likelihood of both CGA and EGA being supported.

Top Quality 2nd Drives for the Amiga and Atari ST at low, low prices

Evesham Micros

- ✓ Full compatibility with all Atari ST models, Amiga 500 & Amiga 1000
- ✓ Top quality Citizen drive mechanism
- ✓ One megabyte unformatted capacity
- ✓ External plug in PSU (Atari ST)
- ✓ Throughport (Amiga)
- ✓ Very quiet
- ✓ Slimline design
- ✓ Colour matched to computer
- ✓ Long cable for location either side of computer
- ✓ Full 12 months guarantee

Don't forget - all prices shown include VAT and delivery

Good Low Price !

£89.95

including VAT and delivery

ATARI

All our ST prices include: mouse etc. plus 5 disks of software including wordprocessor, utilities, graphics, game and demos. Phone us now for a quote on any combination of hardware.

520 STFM *SUPER* PACK

Includes 520 STFM with 1MEG drive, over £450 worth of software, joystick, mouse, User Guide and 5 disks of Public Domain Software. Software included is:

Marble Madness
Beyond Ice Palace
Thundercats
Summer Olympiad
Arkanoid II
Eddie Edwards Ski
Ikari Warriors
Test Drive
Buggy Boy
Quadralien
Xenon
Wizball
Seconds Out
Zynaps
Chopper X
Ranarama
Starquake
Genesis
Black Lamp
Thrust
Organiser Business S/ware

All this For Only **£349.00**
Inc VAT & delivery

520 STFM with 1MEG internal drive fitted	£279.00
520 STFM 1MEG internal 3.5" drive upgrade kit inc. full instructions	£84.95
1040 STFM with TV modulator, 'Microsoft Write' & 'VIP Professional'	£419.00
1040 STFM model with software as above, with mono monitor	£529.00
1040 STFM model with software as above, including all extras as supplied with above described '520STFM Super Pack'	£489.00
1040 STFM inc. 'super pack' extras as above, with mono monitor	£599.00
Mega ST2 with mono monitor, 'MS-Write' & 'VIP Pro.'	£849.00
Mega ST4 with mono monitor, 'MS-Write' & 'VIP Pro.'	£1099.00
SM124/5 mono monitor	£119.00
SC1224 colour monitor, good low price	£279.00
Mega-File 30Mb hard disk	£539.00
Mega ST2 special offer package including Mega ST2, 2nd 3.5" drive, mono monitor, SLM804 laserprinter, 'Microsoft Write', 'Timeworks DTP', 'VIP Professional' and 90 days on site maintenance all for only	£1795.00
Philips 15" FST TV/monitor model 1102, full rem/ctrl, cable supplied	£249.00
Philips CM8833 colour monitor c/w ST lead	£229.00
Philips CM8852 as above, higher resolution	£299.00

(Extra £10.00 discount on Philips CM8833/CM8852 if bought with an ST)

PRINTERS

All prices include VAT, delivery and cable

star

We use and recommend Star printers since they offer an unbeatable combination of features, print quality, reliability and value. Make the sensible decision - get it right with a Star printer at our special, all in, prices.

Star LC10 best-selling 144/36cps printer, 4 NLQ fonts, inc.2 extra ribbons free	£219.00
Star LC10 7-colour version of above printer, inc.2 extra black ribbons	£269.00
Star LC24-10 feature-packed multifont 24 pin printer	£339.00
Star NB24-10 great value 24pin inc. cut sheet feeder + 2 extra ribbons	£499.00
Star NX-15 budget wide carriage printer	£329.00
Star NB24-15 wide carr.version of NB24-10 inc. free cut sheet feeder	£649.00
NEC P2200 budget 24pin, great value 168/56 cps	£319.00
Amstrad DMP3160/3250DI good value 10" with serial/parallel interfaces	£189.00
Amstrad LQ3500 24pin at low price	£329.00
Panasonic KXP1081 reliable budget 10" printer 120/24 cps	£169.00
Epson LX800 popular 10" 180/25 cps	£199.00
Epson LQ500 good 24pin printer 150/50 cps	£319.00
Citizen 120D good value 10" 120 cps	£139.00
Citizen 180E budget 10" carriage 150/30 cps	£199.00
Citizen HQP-45 bargain 24 pin wide carriage printer	£399.00

Sheet feeders available for most of the above printers - call us for details

SPECIAL OFFER AMIGA PACK

Our new special offer pack includes the following:

- ★ Amiga 500 computer
- ★ TV Modulator
- ★ Mouse & Mouse mat
- ★ Joystick
- ★ Deluxe Paint
- ★ Karate Kid II
- ★ Sky Fighter
- ★ Grid Start
- ★ Demolition
- ★ Quizam!
- ★ Black Shadow
- ★ Las Vegas
- ★ *plus* 5 disks of public domain s/ware

all this for only £399.00 !

The total retail value of extras supplied is £270.45.

DOUBLE TAKE! PYE 15" FST TV/MONITOR (MODEL 1102)

Super quality, stylish medium resolution FST colour TV/monitor to suit the ST or Amiga. Features full infra-red remote control, Euroconnector, Video/Audio input and headphone output connectors, 40 tuner presets, external aerial connector and a loop aerial. Supplied with cable (please state computer type when ordering).

SPECIAL OFFER ! £249.00
includes VAT and computer connection lead

DISECTOR ST

POWERFUL ATARI ST DISK UTILITIES

- ❖ ***SOFTWARE BACKUP* with new turbo nibbler**
  Version 4 incorporates a very fast and powerful menu-driven backup utility. Makes use of all available drives and memory.
- ❖ ***56 SOFTWARE BACKUP PARAMETERS***
  Parameters now includes 56 individual routines to backup and de-protect the toughest protection schemes.
- ❖ ***FAST BACKUP***
  Will backup a non-protected disk as quickly as possible using 'File Allocation Copy' techniques.
- ❖ ***EXTERNAL DRIVE BOOT***
  Allows many programs to startup from drive B.
- ❖ ***ORGANISER ACCESSORY***
  New look Version 4, providing extremely useful disk management commands under one desktop-based accessory, including FORMAT, RENAME, DELETE etc.
- ❖ ***EXTRA FORMAT***
  to maximise usable space on your disks - provides over 15% additional user storage space per disk!
- ❖ ***RAMDISK* and *SET DATE/TIME* accessories.**
- ❖ ***plus* UNDELETE, DISK ANALYSIS, UNFORMAT DISK SPEED CHECK** and much more !

VERSION 4
NOW AVAILABLE!

Only £24.95 — Existing users - upgrade your Disector ST disk for only £7.95

3.5" Disks

10 Bulk packed DS/DD 3.5" disks with labels, fully guaranteed	£11.95
25 bulk disks as above	£27.95
10 disks as above with plastic case	£13.95
25 disks as above, with 40 capacity lockable storage unit	£34.95
Verbatim DS/DD disks, top quality media with lifetime guarantee. Box of 10 only	£19.95
SKC MF2DD DS/DD 3.5" disks. Box of 10	£17.95

How to order from Evesham Micros

VISA
Phone us with your ACCESS or VISA card details on :
☎ 0386-765500

All prices include VAT and delivery. Next day delivery £5.00 extra.

✉ *Send cheque, Postal Order or ACCESS/VISA card details*

Govt., educ. & PLC orders welcome
Same day despatch whenever possible
All goods subject to availability, E.&O.E.
Open to callers 6 days, 9.30-5.30

Evesham Micros Ltd
63 BRIDGE STREET
EVESHAM
WORCS WR11 4SF
✆ 0386-765500
fax 0386-765354
telex 333294

Also at: 1762 Pershore Rd., Cotteridge, Birmingham B30 3BH Tel: 021 458 4564

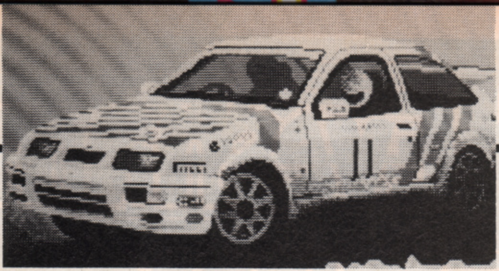

Lombard RA

Gary Whitta buckles up for the ride of his life in Mandarin's officially endorsed simulation of the classic cross-country race... and unwittingly writes off several Sierras in the process.

One thing Mandarin has to be given credit for is its impeccable timing. **Lombard RAC Rally** has been released to coincide precisely with the start of the real thing, the highlight of the annual rally calendar. Written by Red Rat and produced with the help of Ford and the RAC, **Lombard RAC Rally** is a simulation essentially in the **Test Drive** mould but with some novel features thrown in for good measure.

This Year's Lombard RAC Rally is the 56th to be held. Originally called the Torquay Rally (simply because Torquay was the finishing point of the race), it was first run in March 1932 in a bid to create a British equivalent of the famed Monte Carlo Rally, and hopefully attract tourists to the coastal resorts of Britain and boost the country's flagging economy. The 1,000 mile route took the 341 contestants through Bath, Buxton, Edinburgh, Harrogate, Leamington, London, Newcastle and Norwich and there were several casualties due to there being no overnight stops along the way. The Second World War forced the rally to be postponed until 1951 whereupon the route was changed, with several new starting locations added and Silverstone chosen as the finishing point. The name of the rally was changed in 1974 when the Royal Automobile Club and Financial giant

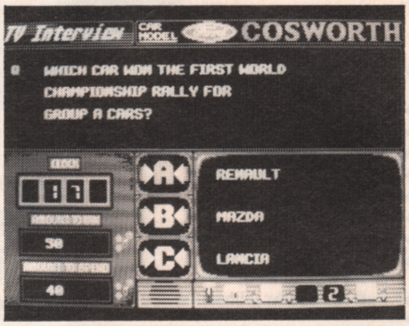

TV Interview CAR MODEL COSWORTH

Q WHICH CAR WON THE FIRST WORLD CHAMPIONSHIP RALLY FOR GROUP A CARS?

A RENAULT

B MAZDA

C LANCIA

50

40

▲ **Wogan was never like this! Earning the money to customise your car isn't easy, and takes the form of a torturous trivia quiz cum TV interview. Read the comprehensive game manual before tackling this section to improve your chances of answering the rally-related questions you are asked. And watch that time limit.**

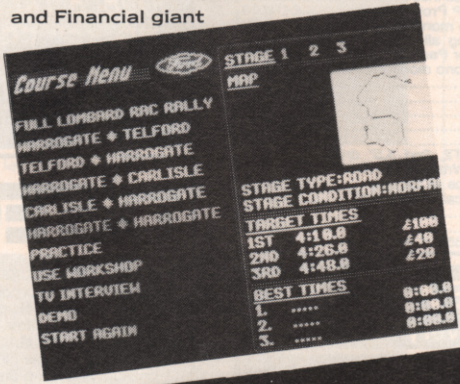

Course Menu

FULL LOMBARD RAC RALLY
HARROGATE ♦ TELFORD
TELFORD ♦ HARROGATE
HARROGATE ♦ CARLISLE
CARLISLE ♦ HARROGATE
HARROGATE ♦ HARROGATE
PRACTICE
USE WORKSHOP
TV INTERVIEW
DEMO
START AGAIN

STAGE 1 2 3
MAP

STAGE TYPE:ROAD
STAGE CONDITION:NORMA

TARGET TIMES
1ST 4:10.0 £100
2ND 4:20.0 £40
3RD 4:40.0 £20

BEST TIMES
1. ***** 0:00.0
2. ***** 0:00.0
3. ***** 0:00.0

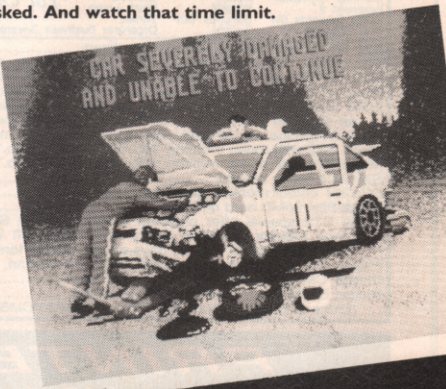

CAR SEVERELY DAMAGED AND UNABLE TO CONTINUE

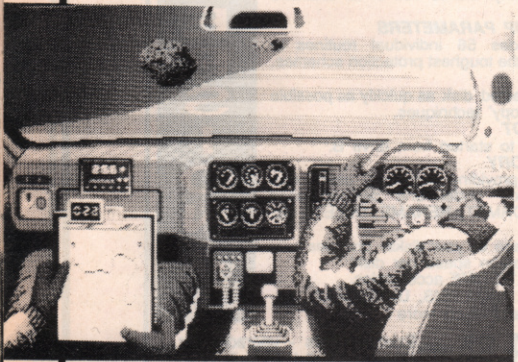

▲ **Definite shades of EA's** Test Drive **here as the Cosworth traverses the perilous winding mountain road. Watch out for the other drivers and remember to slow down when taking corners or get ready for a very long drop!**

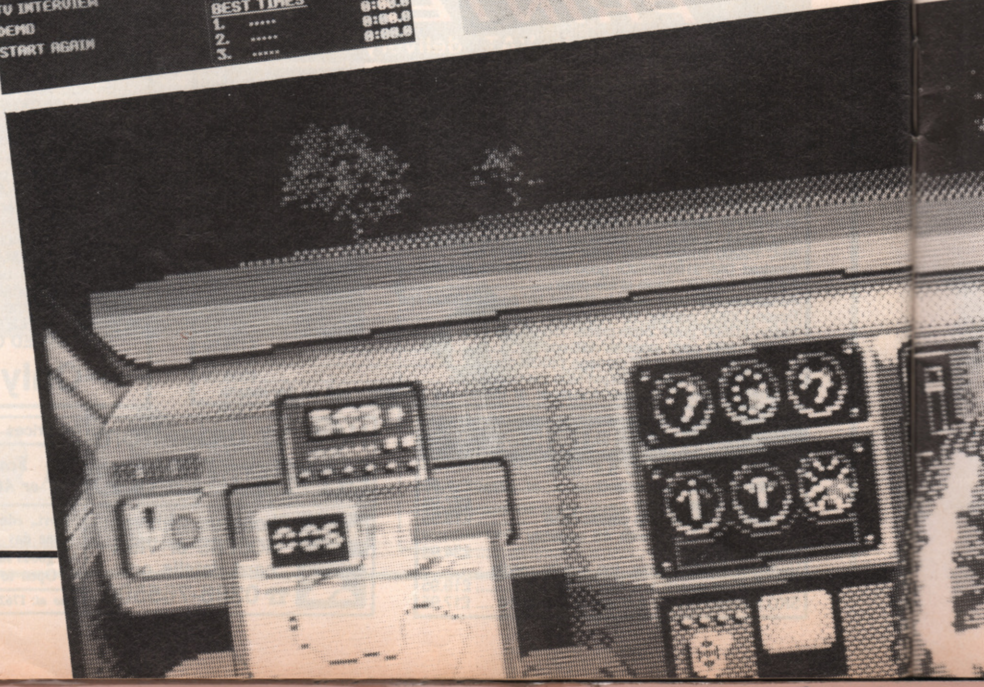

RAC Rally

Lombard agreed to sponsor the race. Today Ford has the highest success rate, topping other esteemed names such as SAAB, Jaguar, Volvo, Peugeot and Audi.

The rally takes place over five legs, or 15 stages. To be allowed to compete in the main race, all five legs must be finished and a prize must be won by being one of the first three to finish. Each leg consists of three independent stages, and each must be completed within the allotted time limit. As the rally takes the driver through such exotic locations as Telford, Harrogate and Carlisle, there are many different terrains and conditions to cope with.

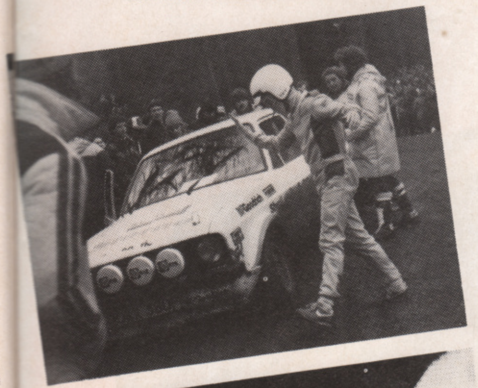

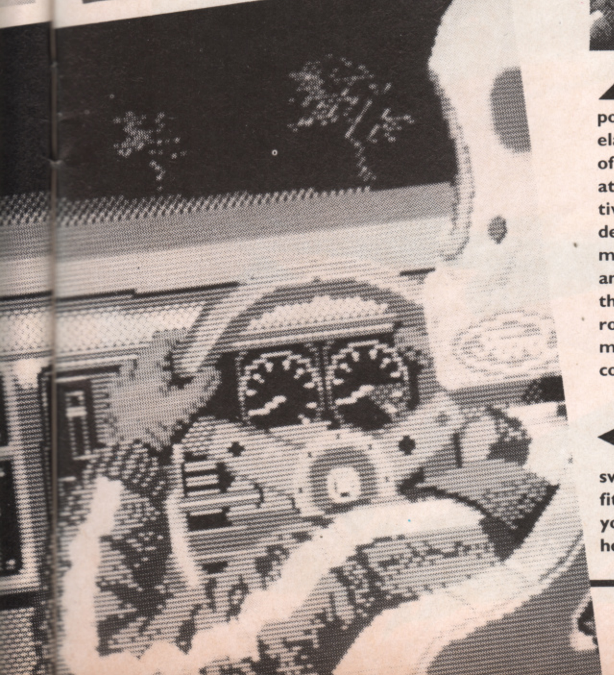

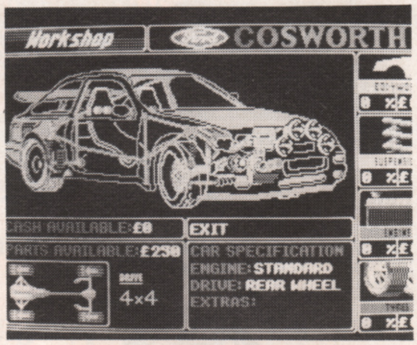

CASH AVAILABLE: £0

EXIT

PARTS AVAILABLE: £250

CAR SPECIFICATION
ENGINE: STANDARD
DRIVE: REAR WHEEL
EXTRAS:

▲ **If you want to finish the rally in one piece, you'd better give your car the modifications it needs before taking to the road. Should you change the tyres, customise the engine, fit stronger headlights or reinforce the suspension? The choice is yours (providing you've got the money). You might not be able to change your car as much as you can in, say EA's** Ferrari Formula One, **but in practice, making the right choice is every bit as critical.**

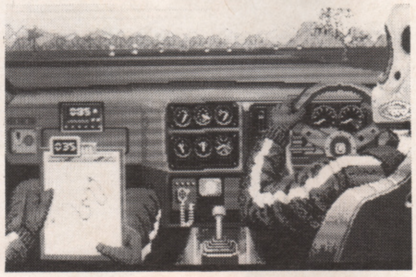

▲ **The player takes a direct driver's eye view of the game. The viewpoint is alarmingly low and obscured by the elaborate dashboard, giving an authentic effect of 'being there'. The road update can be jerky at times, but the roadside obstacles and effective** OutRun **style hills and dips make up for this deficiency. The entire dashboard is fully animated, as is the driver who turns the wheel and changes gear realistically and in time with the player. A nice touch is the way that the road map is represented by the navigator's mapboard that slowly fills in the distance covered as the car travels.**

◀ **The Lombard Rally drivers don't stop when the sun goes down, so switch on the headlights that you should have fitted back at the workshop and get moving. If you think that your view of the road is bad here, just wait until the fog sets in!**

ST

The ST has been starved of any decent racing simulations, bar Test Drive, **although there has been numerous failed attempts to rectify this.** Lombard RAC Rally **however is the first to genuinely succeed. It's a competent simulation and also a fun racing game in its own right, being more fun to drive than the more arcade-orientated efforts such as** OutRun **and** Crazy Cars. **The 3D road effect slows down at times but on the whole it's very convincing indeed, with the realistic animation on the driver as he steers and changes gear helping to convey the feeling of 'being there'. Sound is put to good use all round with sampled engine sounds on the opening sequence, but unfortunately the music's pretty lame.** Lombard RAC Rally **isn't without its minor bugs and glitches, but when the many good points are taken into account, it's an admirable effort worthy of any race fan's attention.**

PRICE	**£24.95**
RELEASE DATE	**Out Now**
GRAPHICS	**71%**
SOUND	**68%**
PLAYABILITY	**78%**
VALUE	**65%**
OVERALL	**73%**

A

No major differences are expected, but the sound is likely to be enhanced (surprise, surprise) and the road update should speed up just a tad.

PRICE	**£24.95**
RELEASE DATE	**December**

PC

Details on the PC version are rather vague, but it should support both EGA and CGA, and all the features of the ST will be included.

PRICE	**£24.95**
RELEASE DATE	**December**

Swerve in an exhilarating arc, battling for control of your ghostly fighter, as you seek to dominate the skies.

Landscapes of the alien world flash by in a blur of multicoloured iridescent hues.

Your finger moves to the phalanx missile button as the first wave of Echelon Destroyers scream towards you, their cannons blazing in anger. The flash of orange and red and the breathtaking thud of a massive shockwave signals your first kill. Sparks spray from your glowing wingtips as you accelerate into a mindwarping dive. Can you make it over the first landmass, and if so, what further dangers await you?

PHANTOM FIGHTER is a stupendous, state of the arts seek and destroy arcade combat game.

For discerning AMIGA and PC owners everywhere – **who dream of conquest.**

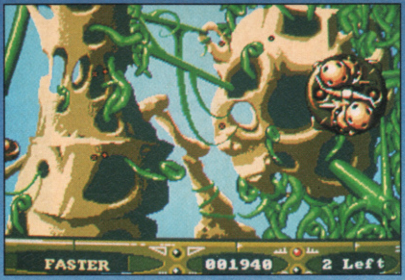

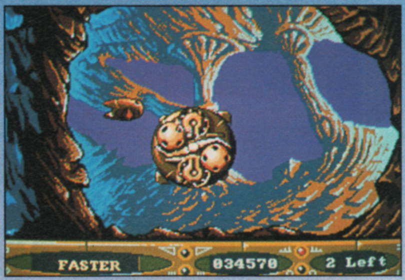

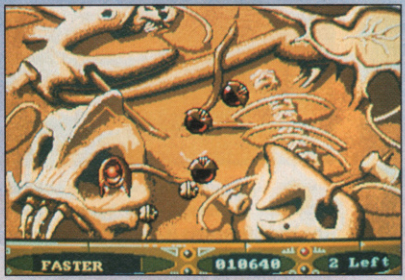

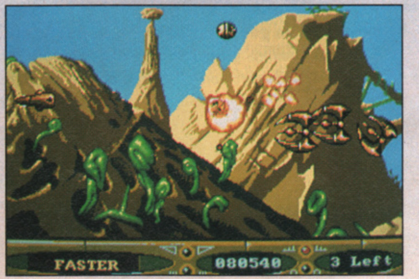

Commodore Amiga disc	£24·99
IBM PC disc (CGA/EGA/VGA/TGA)	£24·99

Designed and programmed by
EMERALD
SOFTWARE

Published by
martech

Martech is the registered trade mark of
Martech Games Ltd.
Martech House, Bay Terrace, Pevensey Bay,
Sussex BN24 6EE
TEL: (0323) 768456 TELEX: 878373 Martec G
FAX: (0323) 764460.

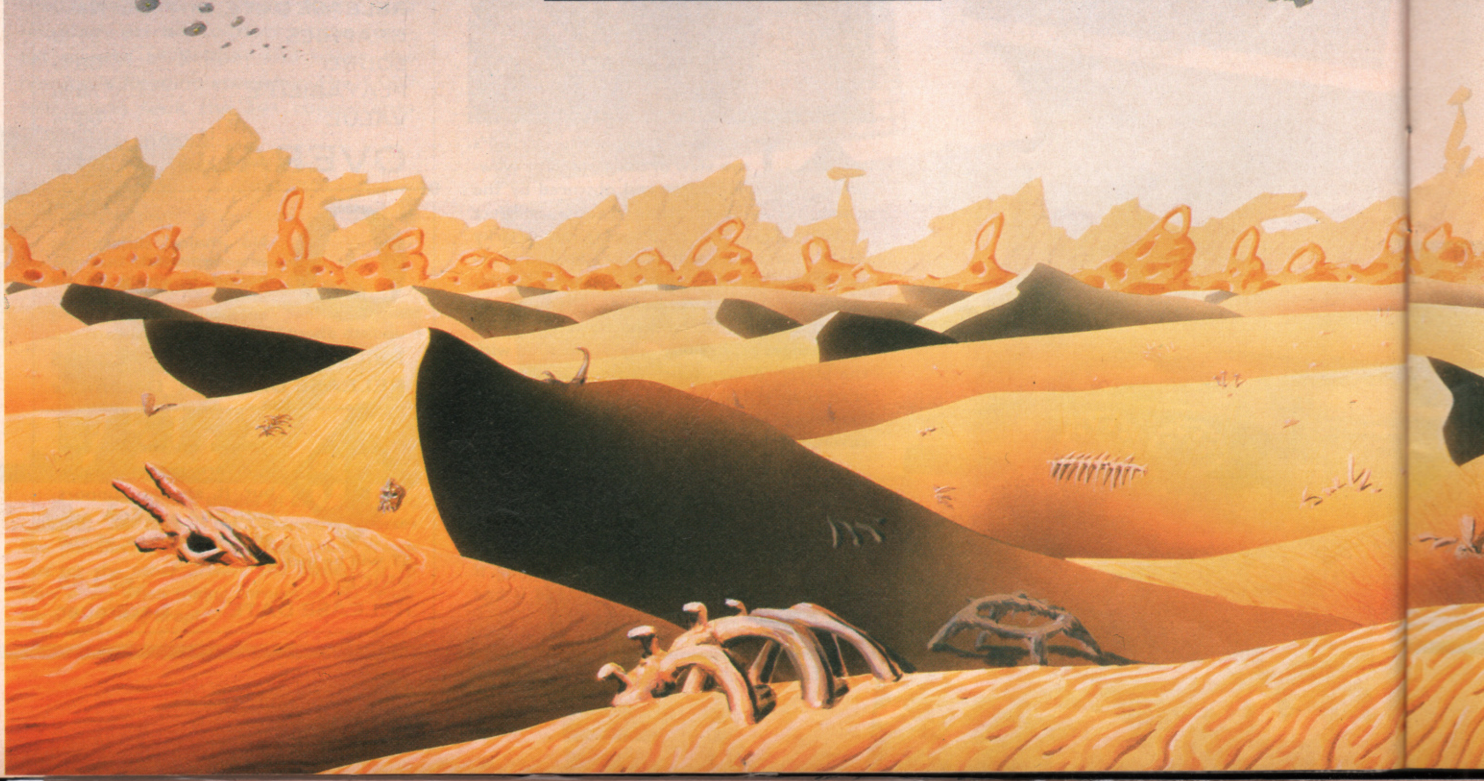

PHANTOM FIGHTER

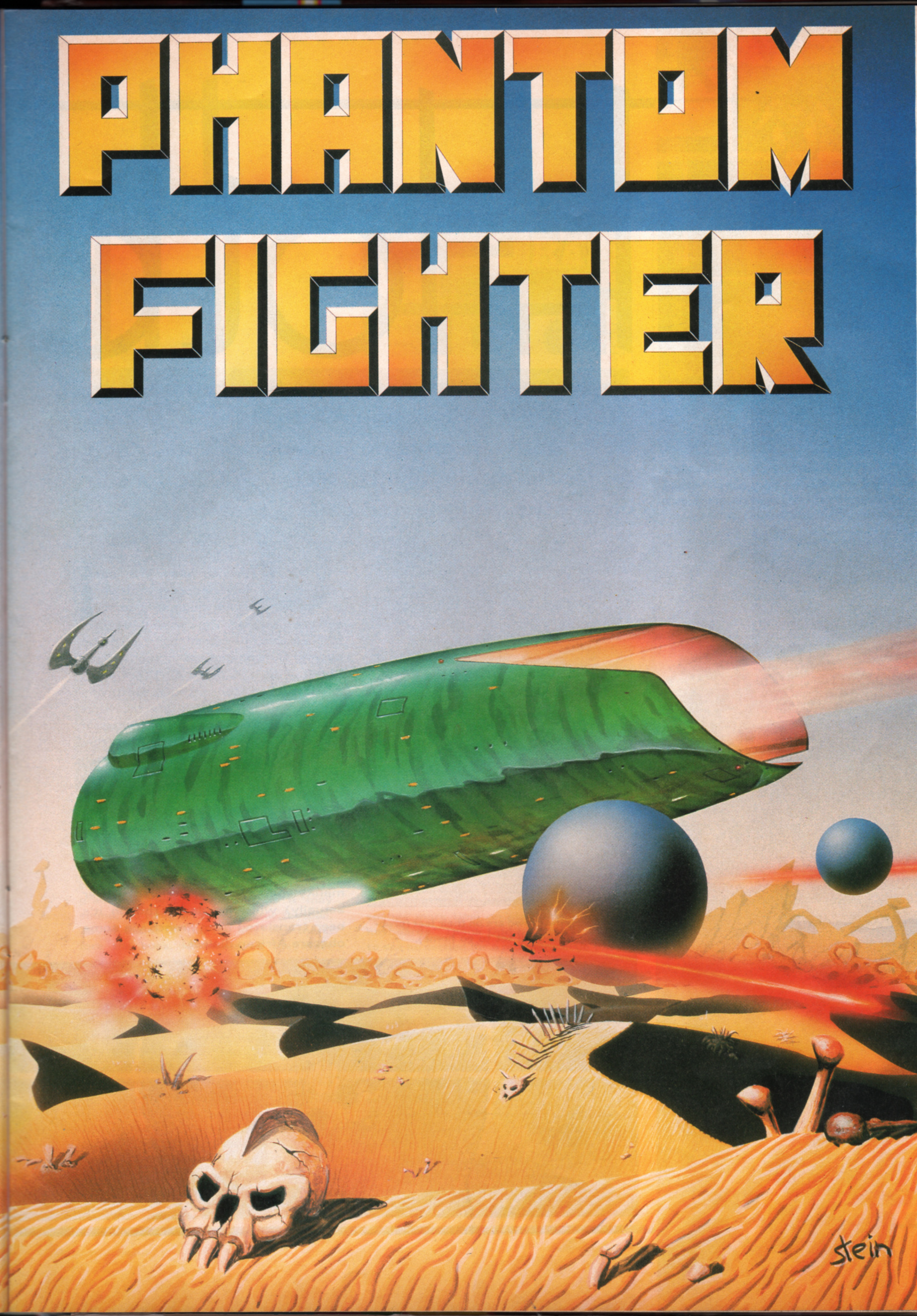

A FUSION RETROBOOKS PUBLICATION

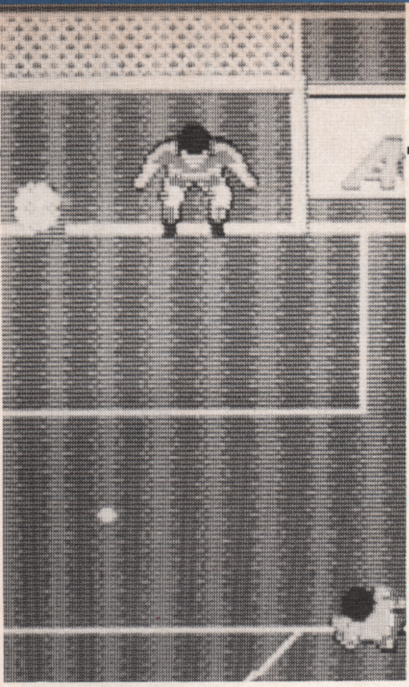

It's there! The ref blows his whistle and the hapless goalie exclaims "Huh? What?" As the ball sears (well, trundles) over the line. One nil, One nil...

Hotb

French software house Satory hopes to hit the big league with its new soccer game, promising 'amazing graphics and fantastic managability'. But Paul Boughton blows the whistle and calls a foul.

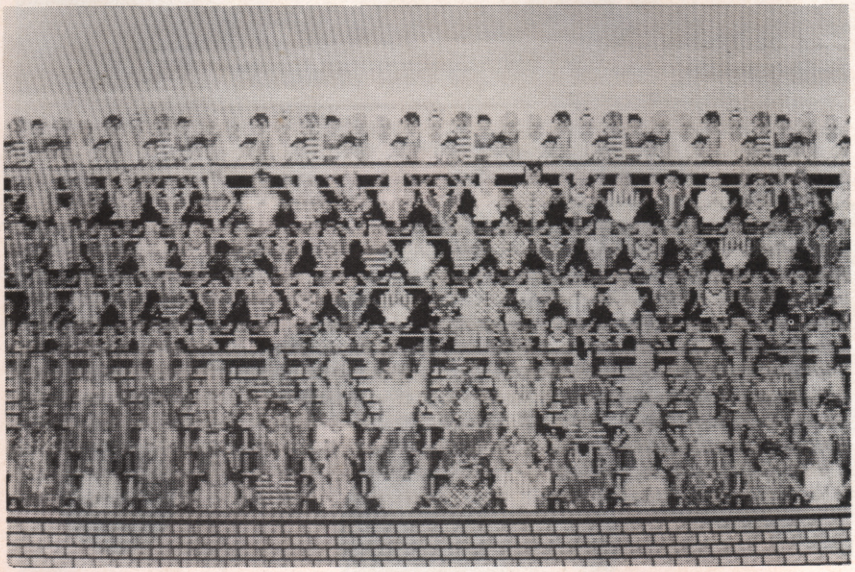

The crowd are on their feet (probably all set to go home).

Up until now I was under the impression that the French play the same sort of soccer that we do – I'm beginning to have second thoughts. The packaging promises a game of football, but I ended up playing **Hotball** instead . . . and I don't know what it is, but it ain't footie.

One immediately striking feature is the four player joystick interface that comes with the package. However, if you introduced four friends to this game, I'm not sure they'd remain friends.

Despite the fact that there are only five basic choices to be made (level, joystick, players' names, duration and start), the options screen is downright confusing.

Matters aren't helped by the equally manky manual (well, scrap of paper actually) which reads as though it's been translated from French via some obscure African dialect.

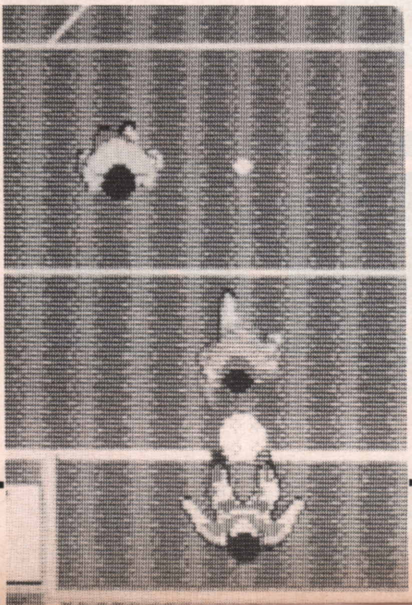

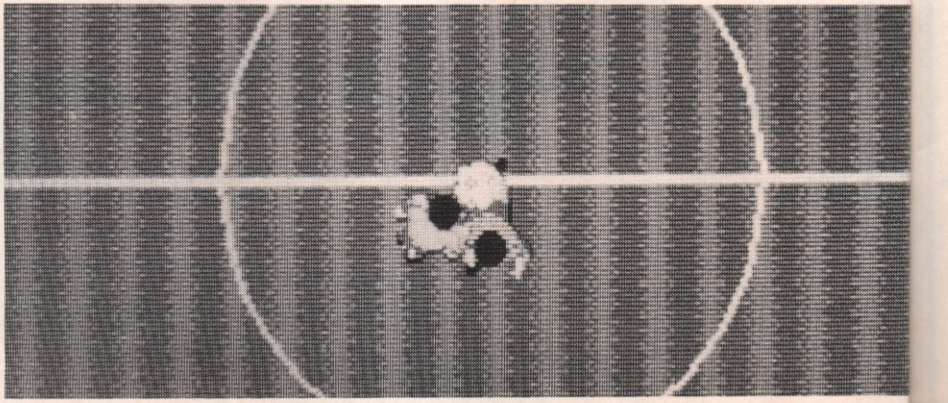

all

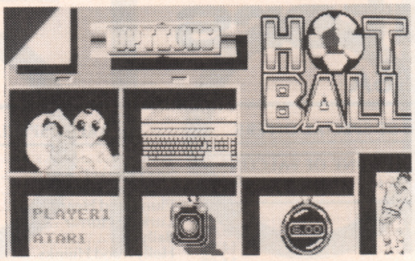

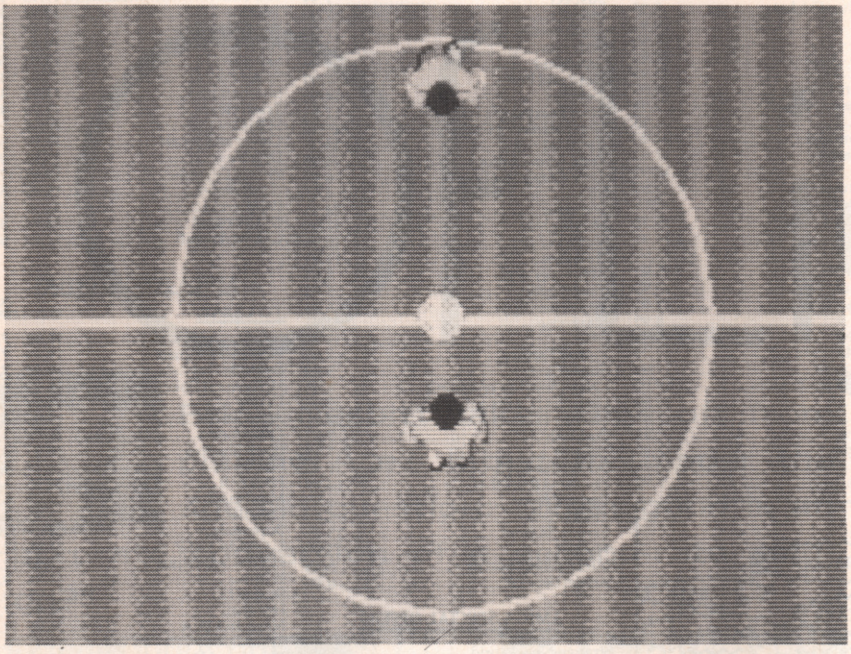

ST When the manual has eventually been waded through, the game itself is the final irritant. No attempt appears to have been made to make the characters move like human beings (let alone professional footballers), while the complete lack of tackling, shooting and passing skills turns the whole mess into an unwatchable procession. There's a lot of potential for producing a top class 16-bit football game. A small playing area, slow and awkward controls and graphics and sound add up to a comprehensive catalogue of errors. And as for the gameplay! The Quit feature is Hotball's most useful, and I found myself making great use of it. Hotball may have championship aspirations, but it looks to me as though it's ripe for relegation to the league of best-forgotten games.

PRICE	£24.95
RELEASE DATE	Out Now
GRAPHICS	40%
SOUND	30%
PLAYABILITY	40%
VALUE	39%
OVERALL	**37%**

A An Amiga version should be in the shops by the time you read this – but if the game is the same, no amount of graphic or sonic tweaking will improve it.

A TEAM PROFILE

The packaging contains curious and perhaps suggestive notes about the programmers, who, surprising as it may sound, all have a "passion" for football. Xavier Cador is "the tall guy, and therefore the boss. He managed the other people to complete their own task" (!)

Francois Guilleme is, apparently, a "great optimizer. He can work two months to gain two milliseconds in a routine." Nice work if you can get it.

Rene Bourraqui "stumbled over a passing ball in a corner and had a middle finger damaged, right after he finished to design the Hall of Fame." (!!) Was he signalling to the ref, I wonder? Some mean spirited person might suggest it was a pity he hadn't damaged his finger before designing the Hall of Fame.

And there's Marc Bousquet who "spent over three years on the option page." I know how he felt. I spent quite a long time trying to work it out as well.

Michel Desangles "stopped the psychofreak adaptation of Beethoven's ninth he was planning to do the music. But he spends more time on stadiums than on keyboards." Thank God for that. It's nice to see he settled for a mundane little tune after all.

Raise a cheer for Phillippe Chastel who "managed to take small bits of program from everyone and mix them all together." This explains a lot about Hotball in my opinion.

Now for my favourite – Marc Djan. He, apparently, "was often compared to Michelangelo and Andy Warhol, for the subtleness of his drawings, precision of his graphics and the smooth shades of his colours." Funnily enough, I thought I detected the influence of Michelangelo on the advertising hoardings around the pitch. And, undeniably, there's a Warholesque touch about the players' strip.

Castle Computers

NOW TAKEN ACCESS & VISA

CASTLE HOUSE
11 NEWCASTLE STREET
BURSLEM
STOKE-ON-TRENT
TEL: 0782 575043
(10 LINES)

ATARI ST SPECIAL OFFERS

Whirligig	12.95
Operation Wolf	12.95
Bomb Jack	12.95
Zynaps	13.95
Quadralien	12.95
Night Raider	13.95
Dark Castle	9.95
Strike Force Harrier	7.95
D. Thompsons Olympic Challenge	13.50
Empire	16.95
Where Time Stood Still	12.95
Starglider II	14.95
Driller	14.95
Alien Syndrome	12.95
Space Harrier	13.95
Virus	13.95
Super Hang On	12.95
Fernandez Must Die	14.95
Fish	12.95
Speedball	14.95
R-Type	12.95
Afterburner	12.95
Spitting Image	12.95
Return of the Jedi	12.95

F16
FIGHTING FALCON
£14.95

AMIGA SPECIAL OFFERS

Starglider II	14.95
Whirligig	12.95
Virus	12.95
Legend of the Sword	15.95
Fernandez Must Die	15.95
Mercenary Compendium	12.95
Stargoose	12.95

★★★★★★★★★★★★★★★★★★

OUR CHOICE
STAR RAY RRP £24.95
OUR PRICE **£14.95**

★★★★★★★★★★★★★★★★★★

Powerdrome	16.95
Skate or Die	15.95
Delux Photo Lab	44.95
Battle Chess	16.95
UMS	14.95
Interceptor	16.95
Rugby League	10.95
1943	17.95
Strike Force Harrier	9.95
Morteville Manor	15.95
World Tour Golf	15.50
Black Lamp	12.50
Carrier Command	14.99
Pacmania	12.99
Overlander	15.50
Prisoner of War	19.99
Action Service	12.99
Space Harrier II	16.99
Elite	15.99
Vectorball	9.99
Macadem Bumper	12.99
Hostages	16.50
Navcom 6	16.99
Pioneer Plague	14.95
Joe Blade 2	12.95
Manhatten Dealer	14.95
Grand Slam Tennis	4.95
Computer Hits Vol 2	12.99
Flight Path 737	5.95

ATARI ST SPECIAL OFFERS

SINBAD, THRONE OF FALCONS
SPECIAL PRICE **£9.95**

Superstar Ice Hockey	15.95
Stellar Crusade	18.95
Speedball	14.95
Bombuzal	14.95
Championship Cricket	9.95
Skychase	9.95
Barbarian II	12.95
Platoon	12.95
Outrun	13.95
ST Adventure Creator	23.95
Artificial Dreams	9.95
Sidewinder	6.95
Carrier Command	14.95
Dungeon Master	14.95
Gauntlet 2	13.95
Football Manager II	12.95
Legend of the Sword	15.95
Captain Blood	15.95
Bards Tale	15.95
Degas Elite	16.95
Powerdrome	15.95
Ferrari Formula 1	15.95
Tetris	7.95
Spitfire 40	8.95
Solomans Key	4.95
Motorbike Madness	9.99
Balance of Power	11.99
Federation of Free Traders	19.99
Elite	14.99
Eliminator	13.95
Enduro Racer	5.95
Double Dragon	12.95
Killdozers	4.94
Army Moves	7.95

ST 5 STAR

BARBARIAN
WIZBALL
CRAZY CARS
RAMPAGE
ENDURO RACER

ALL 5 GAMES
£15.95

AMIGA SPECIAL OFFERS

North and South	15.99
Wizards Castle	13.99
Lombard Rally Simulator	14.95
Lords of the Rising Sun	21.99
International Karate	14.99
Robo Cop	16.99
Dragon Ninja	16.99
Wec Le Mans	16.99
Rambo III	16.99
Menace	12.99
Maniax	12.99
Netherworld	14.99
Nebulus	14.99
Drum Studio	12.99
Sherlock	9.95
SDI (Activision)	14.95
SDI (Cinemaware)	9.95
Fortress Underground	5.95
Internatioal Soccer	12.95

ATARI ST SPECIAL OFFERS

Sundog	7.95
Stockmarket	7.99
Leather Goddess	9.99
Plundered Hearts	7.99
Lurking Horror	7.99
Ballyhoo	7.99
Hollywood Hijinks	7.99
Suspect	7.99
Infidel	7.99
Spellbreaker	7.99
Starcross	7.99
Seastalker	7.99
Nord and Bert	7.99
Nebulus	14.50
Peter Beardsley's Football	12.95
Nigel Mansell's Grand Prix	15.95
Chronoquest	18.95
Triad (compilation)	18.95
Little Computer People	6.95
Elf	6.95
Overlord	14.95
Mindfighter	11.95
Starfleet I	15.95
Hostages	14.95
Action Service	8.95
Skulldiggery	5.95
Spy versus Spy	5.95
Stargoose	12.95
STOS	19.95
Pinball Factory	7.95
Super Cycle	5.95
Championship Wrestling	5.95
Gauntlet (1.8 tos only)	7.95
Hardball	7.95
Backlash	7.95
Trantor	7.95
F-15 Strike Eagle	11.95
Lombard Rally RAC	14.95
Perry Mason	6.95
The Enforcer	5.95
Sargon 3 Chess	13.95
Hotball	13.95
International Soccer	5.95
Action Service	8.95

AMIGA SPECIAL OFFERS

Strange New World	5.95
Mindfighter	7.95
Tetris	6.95
Chronoquest	18.95
Powerplay	9.95
Fireblaster	3.95
Championship Cricket	10.50
Cogan's Run	5.95
Shooting Star	3.95
Nigel Mansell's G.P.	14.95
Daley T's Olympic Chall	14.95
Eliminator	14.95
Nebulus	14.95
Peter Beardsley's Football	12.95
Nigel Mansell's Grand Prix	15.95
Pandora	12.95
Thundercats	15.95
Buggy Boy	15.95
Space Harrier	15.95
Fantavision	24.95
Getysburg	18.95
Garrison II	15.00
Xenon	12.50
Sidewinder	6.95
GFL Football	7.95
Jewels of Darkness	6.95

ATARI ST SPECIAL OFFERS

TO CLEAR	RRP	OUR PRICE
Shanghai	24.95	5.95
Mindshadow	24.95	5.95
Hacker	24.95	5.95
Hacker II	24.95	5.95
Tau Ceti	19.95	3.95
Trauma	14.94	4.95
Borrowed Time	24.95	5.95
American Pool	19.95	6.95
Sky Rider	19.95	5.95
Space Pilot	14.95	4.95
Shuffleboard	14.95	4.95
Trash Heap	19.95	4.95
SDI (Cinemaware)	29.99	9.95
Clever and Smart	19.99	5.95
Deja Vu	24.95	9.95
Winter Olympic	19.95	7.95
Goldrunner	19.95	5.00
Paintworks	34.95	9.95
GFL Football	24.95	8.95
GFL Basketball	24.95	6.95

AMIGA SPECIAL OFFERS

TO CLEAR	RRP	OUR PRICE
E.L.F.	19.95	7.95
Winter Olympiad	19.95	7.95
Seconds Out	19.95	7.95
Hollywood Poker	14.95	6.95
Diablo	14.95	3.95
Alien Strike	19.95	4.95
Quasimodo	14.95	3.95
Black Shadow	19.95	3.95
Hacker	24.95	6.95
Hacker II	24.95	6.95
Mindshadow	24.95	6.95
Othello	14.95	4.95
Bureaucracy	34.95	12.95
L.Goddess of P	24.95	12.95
Hollywood Hijinx	24.95	12.95
Witness	24.95	9.95
Suspect	24.95	9.95
Hardball	24.95	7.95
Nord and Burt	24.95	12.95
Thunderboy	24.95	6.99
Plundered Hearts	24.95	12.95
Pac Boy	19.95	3.95
Silicon Dreams	24.95	6.95
GB Air Rally	24.95	9.95
Romantic Encounters	24.95	9.95
Pinball Wizard	19.95	5.95
Summer Olympiad	19.95	9.95
King of Chigago	29.95	10.00
Tracers	24.94	8.95
Ebon Star	24.94	8.95

★★★★★★★★

JUST ARRIVED

FAERY TALE ADVENTURE
£10.00

3 STOOGES
£10.00

If ordered with any other game

★★★★★★★★

Any game not released will be sent on the day of release.

These are mail order prices only.

CASTLE COMPUTERS

THE COMPETENT MAIL ORDER COMPANY

Soldier Of Light

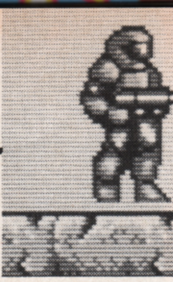

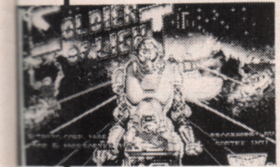

Brian Nesbitt takes time off from playing Ace's latest to ponder the age-old question: "What good is an accurate conversion of a second-rate coin-op?"

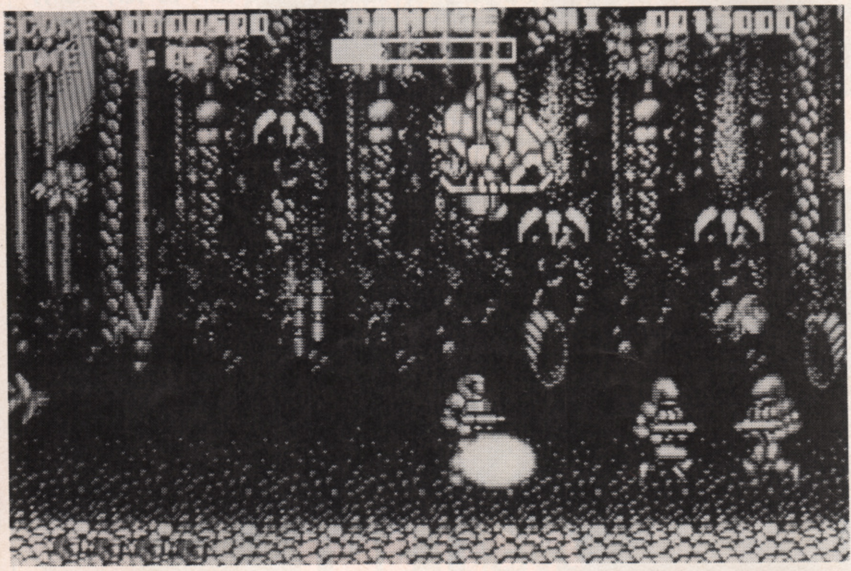

▲ **The Planet Lagto is a densely foliated jungle, infested with all manner of indigenous creatures such as swarms of flying killer bees, snapping triffid-like plants and a huge diplococus-like monster that spits green phlegm at Xain should he get too near. Not for the faint-hearted!**

Arcade giant Taito has developed a reputation for always coming up with a hit. **Arkanoid, Continental Circus, Operation Wolf, Bubble Bobble** and **Flying Shark** were all successes, but the Japanese company has also had its share of flops, the most notable being **Soldier of Light**. Although the signing of this rather uninspired coin-op to Ace, The Edge's conversion label, was announced quite a while back, the 16-bit versions have been a long time coming. Now that they're finally here, it would seem that the wait hasn't been worth it.

▼ **Cleedos is possibly the easiest planet of the lot and has a slight Egyptian flavour. More platform and ladders frolics here as Xain tries to kill a horrific floating laser-firing voodoo mask and at the end, believe it or not, a bomb-dropping nasty wearing a sombrero!**

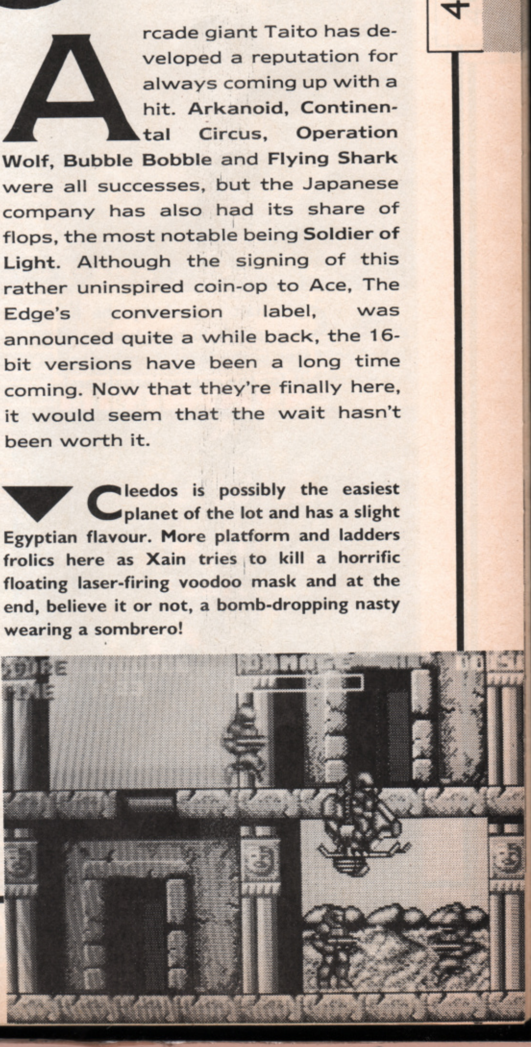

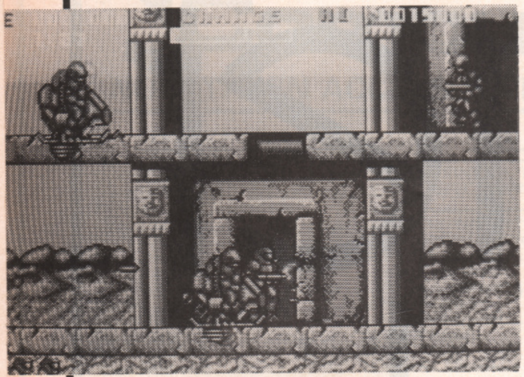

Dubiously subtitled Xain'd Sleena (!), **Soldier of Light** is a vertically and horizontally scrolling shoot 'em up that owes a lot to games like Konami's **Gryzor** and even **Ghosts 'n' Goblins**. It's a simple case of run from left to right, jump up and down platforms that appear from time to time, kill aliens, pick up extra weapons and fight a large creature at the end of each level. There are three planets to attack (although the original coin-op had five) which can be tackled in any order of preference.

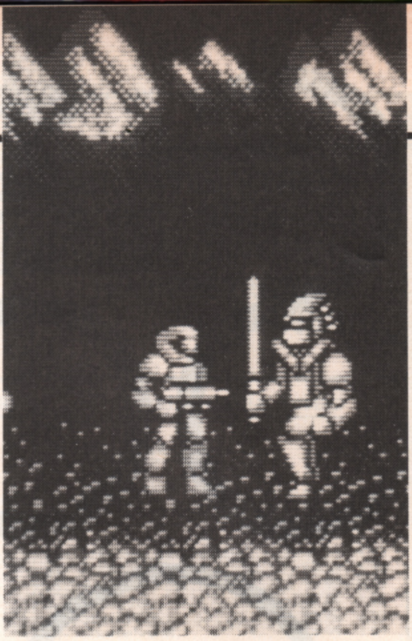

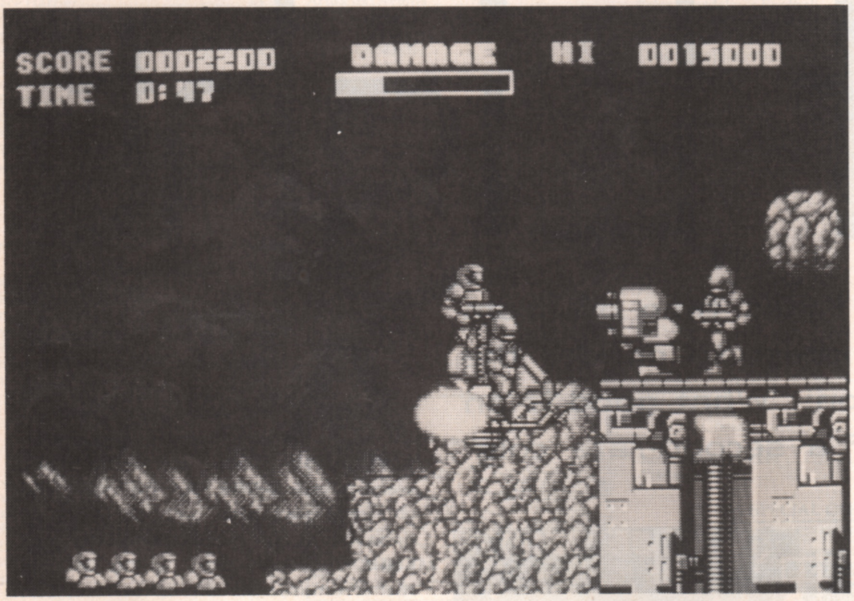

▲ Cleenalt is probaby the hardest planet to conquer, and is populated by the evil Cempire's hi-tech hordes of soldiers, some of which bear a slight resemblance to RoboCop! Later in the level there's a series of floating rocks to negotiate to complete the planet, but watch out for the enemy jetpakcers!

ST

Following Ace's Alien Syndrome conversion, I expected to see a very faithful conversion of Soldier of Light – and to be fair, that's exactly what we've got here. The problem is that the coin-op was pretty dire in the first place and so the conversion was doomed from the start. The gameplay is very poor, with success seemingly depending more on luck than skill. Aesthetically it's not impressive, much like its coin-op parent, and the three levels just aren't enough to keep the hardened gamer going for any reasonable length of time. The space sub-game is fun, but it doesn't make enough appearances in the overall game to make an impact. Soldier Of Light is a good conversion of a poor arcade game. Fans of the original (and there can't be very many) should take a look but everyone else... steer clear.

PRICE	£19.99
RELEASE DATE	Out Now
GRAPHICS	68%
SOUND	40%
PLAYABILITY	51%
VALUE	43%
OVERALL	**53%**

A

Expect to see a conversion almost identical to the ST version reviewed here. The graphics are unlikely to change (the gameplay certainly won't) and as per usual the only notable difference is likely to be the slightly enhanced sound.

PRICE	£19.99
RELEASE DATE	December

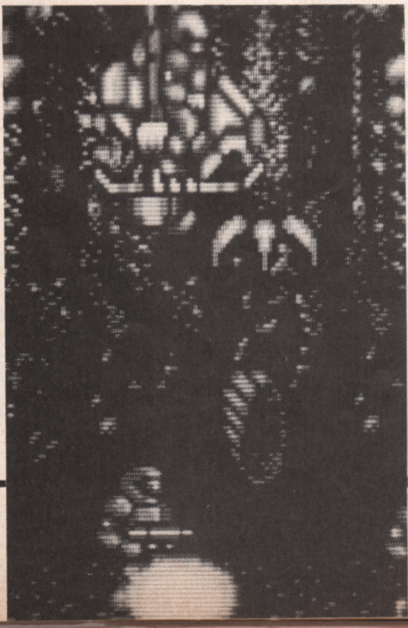

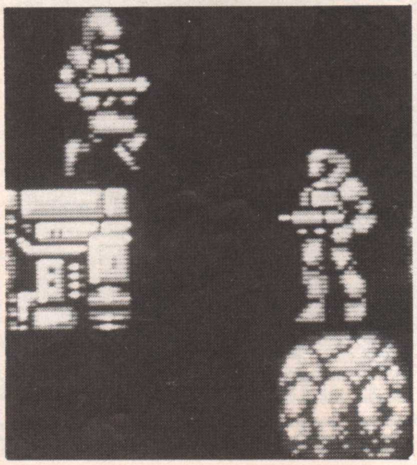

ULTIMATE Golf
THE DEFINITIVE GOLF GAME !
GREMLIN
Club
Swing
Menu
Info
Play
Sound
Exit
1 WOOD
275 yds
Top
Swing
Spin
Game Type
Preferences
Start Game

ULTIMATE Golf

WHERE SIMULATION STOPS..

AND REALISM TAKES OVER

The ultimate golf simulation for your computer. See how different shots affect the way the ball is hit. Let the computer determine your skill level. Perfect your technique by following the example of the computer golf player. A must for all enthusiasts who've tried their hand at computer golf but never met a challenge as testing and enthralling as Ultimate Golf.

THE DEFINITIVE GOLF GAME

All mail order enquiries to:

GREMLIN

Gremlin Graphics Software Ltd.,
Alpha House, 10 Carver Street,
Sheffield S1 4FS

CBM 64/128	£9.99
DISK	£14.99
ATARI ST	£19.99
IBM PC	£19.99
AMIGA	£19.99

THE AMAZING AMIGA . . .

COMMODORE
AMIGA 500

Commodore
AMIGA
500
Your Imagination is the limit

1084
Commodore

Pack Includes:
A500 CPU, Mouse, P.S.U., T.V. Modulator, Very First Tutorial, Workbench 1·3, Basic, Extras and Manuals.

PLUS POSTRONIX BONUS PACK
WORTH OVER £250 which includes 10 Blank Disks, Disk Storage Box, 10 Excellent Games, Mouse Mat, Mouse Bracket (Mouse Holder) Deluxe Paint.

£399.00 + £5.00 post and packing

AMIGA 500 PLUS DISK DRIVE

Instruction Manuals, Extra Disk, Workbench 1·3, The Very First Tutorial, T.V. Modulator, Photon Paint, Mouse **PLUS** additional Amiga Compatible Disk Drive and 10 Blank Disks.

£449.00 + £5.00 post and packing.

AMIGA 500 + 1084S STEREO/ COLOUR MONITOR

(including the Amiga 500 deal) **£649.00**
+ £10.00 post and packing

1084
Commodore

1084 HIGH RESOLUTION
COLOUR MONITOR

1084S STEREO/COLOUR MONITOR

Compatible with PC, Amiga, C64c, C128

£259.00
+ £5.00 post and packing

MPS 1500C

MPS 1200P

MPS 1200P

£229.99
+ £5.00 post and packing

The Commodore MPS1200P printer presents the state of the art in dox matrix printers, with all the features of a printer that would cost much more. The MPS1200P is designed to be like three printers in one. It can act just like an Epson FX printer, or with the flip of a switch, it can act just like an IBM Graphics Printer with IBM Group II-I character set (Danish/Norwegian character set) support. It can also print all the characters available with the Amiga in the Amiga configuration. The MPS1200P is capable of all the printing functions you would expect, as well as some additional features you may not expect.

MPS 1500C COLOUR PRINTER

£199.99
+ £5.00 post and packing

A. TECHNICAL CHARACTERISTICS
PRINTING TECHNIQUE ....Impact dot matrix (9-needle print head).
DRAFT MODE ....– matrix: 9 vertical dots x (5 + 4) horizontal dots; – print speed: 120 char/s, at 10/char in
TABULATION SPEED ....2 char/s
PRINTING DIRECTION ....bi-directional, with optimised head movement
PRINT PITHES ....10 char/in to 24/char/in programmable from line, and in SET-UP mode
LINE FEED ....– 1/6in (4.23 mm), 1/8 (3.17 mm) and 7/72 in (2.4 mm); – n/216 in and n/72 in.
CHARACTER SET ....ASCII characters and special characters.
MAX. PRINT LINE LENGTH ....40 top 192 characters, according to print pitch selected.

AMIGA
1010 DISK DRIVE

AMIGA 1010 DISK DRIVE

Amiga 3.5″ external drive. Capacity 880K

PLUS FREE DISK STORAGE BOX & 10 BLANK DISKS

£149.99
+ £5.00 post and packing

A501 RAM PACK

512K for the Amiga

£149.99
+ £5.00 post and packing

. . . AND MORE BESIDES!

COMMODORE OLYMPIC PACK

THIS TOPICAL GAMES COMPENDIUM OFFERS A TRUE SPORTING CHALLENGE

Pack contains: C64c Computer 1530 Datasette, Quickshot Joystick, Matchpoint (Tennis), Snooker, World Championship Boxing, Daley Thompsons Supertest, Hypersports, Basketball, Matchday II, Daley Thompsons Decathlon, Basket Master, Track and Field.

PLUS POSTRONIX BONUS PACK OF £100 OF FREE SOFTWARE

£149.99
+ £5.00 post and packing

COMMODORE FAMILY ENTERTAINMENT

AN EXCELLENT PACK PROVIDING HOURS OF ENTERTAINMENT FOR ALL THE FAMILY

Pack includes: C64c Computer 1530 Data Cassette, Quickshot II Joystick, Personal Hi-Fi, Commodore Juke Box Audio Tape (10 Hits), Yamaha SHS10 FM Digital Keyboard with Midi, Ghostbuster, Rollaround, Tau Ceti, Agent X11, Surprise Game.

Plus: POSTRONIX BONUS PACK OF £100 OF FREE SOFTWARE

ONLY £199.99
+ £5.00 post and packing

1541 DISK DRVE PACK

1541 II DISK DRIVE PACK

Pack includes:
1541 II Disk Drive, 10 Excellent Disk Games, 20 Blank Disks, 5¼" Diskette Storage Box. **AND GEOS!**

£169.99
+ £5.00 post and packing

THE HOLLYWOOD PACK

C= COMMODORE 64C
HOLLYWOOD
PRESENTS
PLATOON
21 DAZZLING HOLIDAYS TO DISNEYWORLD TO BE WON WITH OCEAN
RAMBO
ocean
TOP GUN
HP 0001

A GREAT DOUBLE THEME PACK OFFERING THE BEST OF HOLLYWOOD, PLUS A COMPENDIUM OF T.V. GAME SHOWS

Pack includes: C64c 1530 Data Cassette, Quickshot II Joystick, The Great Escape, Miami Vice, Platoon, Rambo, Top Gun, Every Second Counts, Blockbusters, Bullseye, Trivial Pursuit, Krypton Factor.

Plus: POSTRONIX BONUS PACK OF £100 OF FREE SOFTWARE

ONLY £149.99
+ £5.00 post and packing

COMMODORE ADD-ONS

A) 1750 RAM EXPANSION MODULE FOR CBM 128
Simply plug it into the expansion port on your CBM 128 and 512K Bytes of additional Ram are available.

B) 1351 COMMODORE MOUSE
The Commodre 1351 Mouse is controller designed for use wth the CBM 64/128.

C) 1764 RAM EXPANSION MODULE FOR COMMODORE 64
How do you get a total of 320K Ram on your 64, just plug in the 1764 Module.

A £149.99 B £19.99 C £99.99
All prices + £5.00 post and packing.

ICONTROLLER

ICONTROLLER

Icontroller is semi permanently mounted on your computer console. Icontroller leaves hands on the keyboard while executing Icon commands with your fingertips.

£15.99

SEIKOSHA PRINTER

SEIKOSHA PRINTER

Compatible with most makes of Commodore computers. Features variety of fonts including graphics and near letter quality, reverse printing, italics, tractor feed and paper seperator. Comes complete with serial cable.

£159.00
+ £5.00 post and packing

STARFIGHTER

Compatible with Sinclair Spectrum. Commodore. Atari Computers. Atari 2600 Video Games Systems.

£14.95

CHEETAH 125+

Compatible with Spectrum. Commodore. Atari 2600 Video System. Atari. Amstrad PC. Amstrad.

£8.95

SLIK STIK JOYSTICK CONTROLLER

Compatible with Atari Computers. Atari Games System. Commodore.

£6.99

RAM DELTA DELUXE MICROSWITCH JOYSTICK

Compatible with Atari computers and Video Games Machines. Amstrad PCW (with adaptor). Spectrum (with adaptor). Commodore.

£9.99

CHALLENGER DELUXE

Compatible with Spectrum (with optional interface). Commodore. Atari 2600 Video System. Atari Computers. Amstrad computers.

£4.99

TAC 5 CONTROLLER JOYSTICK

Compatible with Atari. Commodore.

£13.99

COMPETITION PRO 5000

Compatible with Commodore 64 and Vic 20. Sinclair ZX Spectrum (interface required).

£14.95

TAC 2 CONTROLLER JOYSTICK

Compatible with Commodore 64 and Vic 20. Atari Computers. Atari Game Systems.

£10.99

MICRO HANDLER MULTI FUNCTION JOYSTICK

Compatible with Commodore. Commodore C16/+4 (adaptor required). Atari.

£24.95

ONLY AVAILABLE FROM POSTRONIX LTD

A whole new range of innovative computer covers, made from durable clear plastic. Designed to fit your computer perfectly . . . not only safe from dust but also all forms of accidental damage.

C64 OLD STYLE	£6.99
C64C NEW STYLE	£7.99
AMIGA 500	£9.99
ATARI 520ST	£9.99
ATARI 1040ST	£9.99

LARGE STOCKS OF SOFTWARE & ACCESSORIES FOR ALL 16 BIT, 8 BIT COMPUTERS – ALSO ALL MAJOR GAME CONSOLES – PHONE (0604) 791771 NOW WITH YOUR REQUIREMENTS.

postronix

TITLE (TICK) ☐ MR. ☐ MRS. ☐ MISS
INITIALS
SURNAME
ADDRESS
POST CODE
CUSTOMER NO (IF KNOWN)

SEND YOUR ORDER TO:

POSTRONIX
NENE ENTERPRISE CENTRE
FREEHOLD STREET
NORTHAMPTON NN2 6EW

OR PHONE 0604 791771
24 HOUR ORDER SERVICE

ALL SOFTWARE ITEMS ARE INCLUSIVE OF P/P. ALL HARDWARE ITEMS ARE £5.00.
FOR NEXT DAY DELIVERY £10.00 P/P. (CREDIT CARD & CASH ORDERS ONLY).

AC/DBNOV

CATALOGUE ITEM NO.	DESCRIPTION	ITEM PRICE	QTY	TOTAL PRICE

IF YOU REQUIRE A FREE CATALOGUE PLEASE TICK ☐

PLEASE DEBIT MY CREDIT CARD
SIGNATURE .... DATE ....
(CARD HOLDERS PLEASE STATE EXPIRY DATE)

OR
ENCLOSE CHEQUE/POSTAL ORDER FOR £
CHEQUE PAYABLE TO POSTRONIX

SEE NOTE
TOTAL GOODS
POSTAGE & PACKING
GRAND TOTAL

OFFER APPLIES TO U.K. ONLY. OVERSEAS ORDERS CHARGED AT OVERSEAS RATE.

Your quest is interstellar wealth and to hell with glory

The universe stretches before you. 8 million worlds await your exploitation. Unimaginable wealth is your destiny if you can master the art of interstellar navigation, harness the intricacies of the photon drive and repel the deadly space pirates. Forget the medals, forget the honours, forget the glory. As a member of the Federation of Free Traders you live for money and will probably die for it.

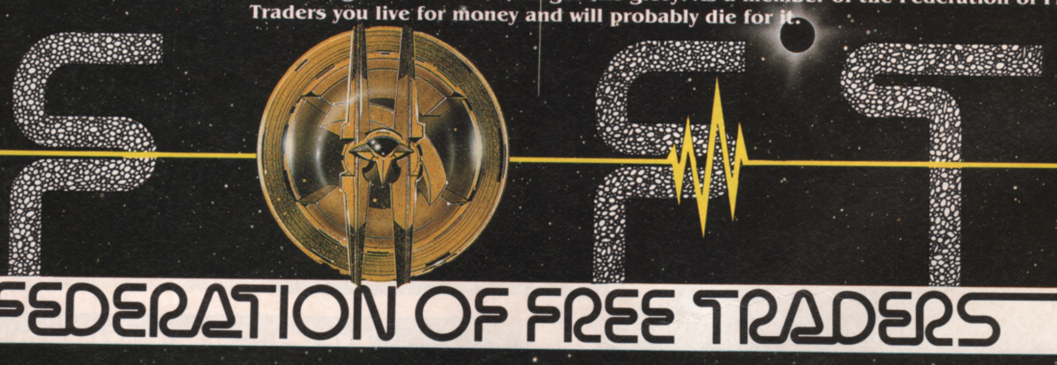

FEDERATION OF FREE TRADERS

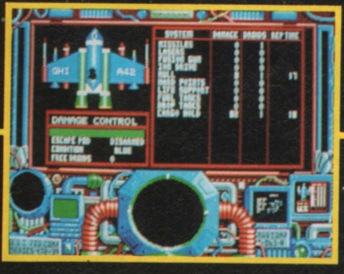
GHI
A42
SYSTEM
DAMAGE
DROIDS
REP TIME
DAMAGE CONTROL
ESCAPE POD
DISARMED
CONDITION
BLUE
FREE DROIDS

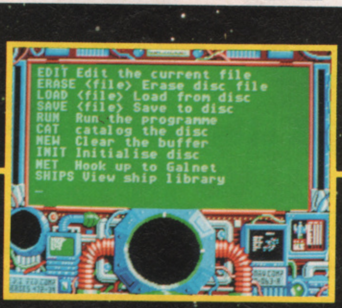

```
EDIT Edit the current file
ERASE <file> Erase disc file
LOAD <file> Load from disc
SAVE <file> Save to disc
RUN  Run the programme
CAT  catalog the disc
NEW  Clear the buffer
INIT Initialise disc
NET  Hook up to Galnet
SHIPS View ship library
_
```

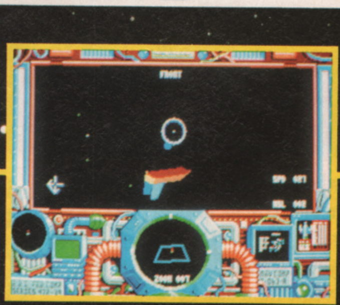

ATARI ST/AMIGA
£29.99

GREMLIN

Screen shots from Atari ST version.

ILLUSTRATION: PETER ANDREW JONES.
COPYRIGHT: SOLARWIND LIMITED

Gremlin Graphics Software Ltd.,
Alpha House, 10 Carver Street,
Sheffield S1 4FS. Tel: 0742 753423

Manhattan Dealers

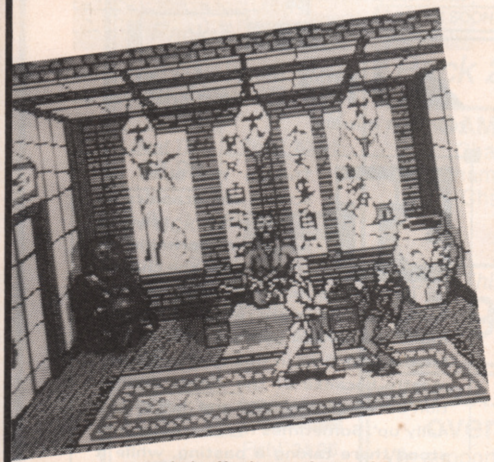

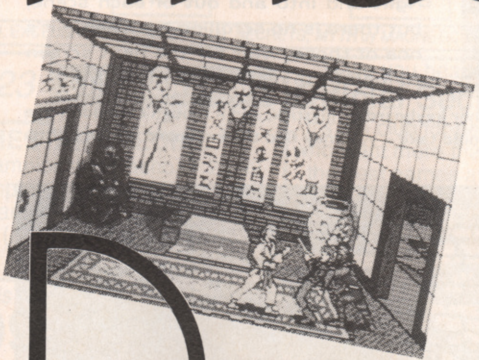

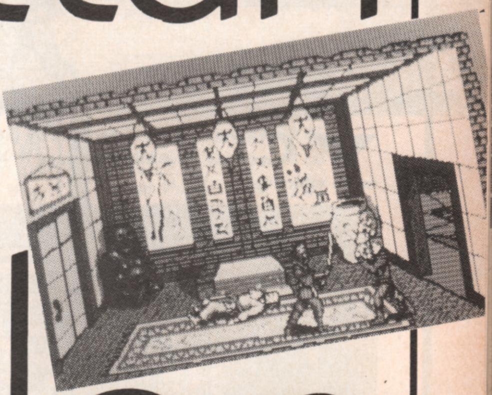

▲ **Fisticuffs in a drugs den... but watch the guy meditating behind the fighter in the white jim-jams.**

Silmarils' latest is not, as the title might suggest, a New York casino simulator. The dealers in question work in the shadier area of narcotics, and Graham Taylor of a special Police Squad dusts off his knuckledusters to give them the once over.

▼ **Beware of the deadly Ninja flowerpot throwers...**

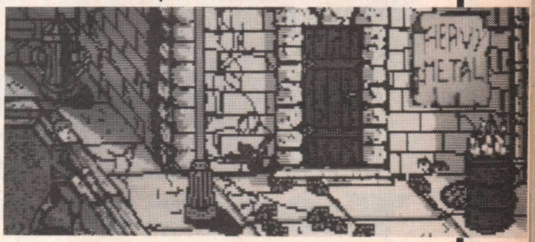

Manhattan Dealers is not the first attempt to mix a basic fighting game with a little extra storyline and some changing backgrounds. In fact, a less kind person than myself might say that the plot owed more than a little to **Renegade** and **Street Fighter**.

Here's the idea: you're a police agent, skilled in all of those martial arts moves that can be expressed by 16 joystick and fire button combinations. Your task, which changes slightly from level to level is to clean up the streets of Harlem. More specifically, you must defeat a series of violent gang members, recover their drugs and avoid the traps they lay.

A level contains several screens, each of them suitably rough and slum-

▼ **A is completed by punching or kicking the lights out of every bad guy (or girl) and collecting their drugs. The blurb makes a lot of noise about 'strategy', but apart from looking around for exits, the only thing that this game demands is a strong hand and quick reactions.**

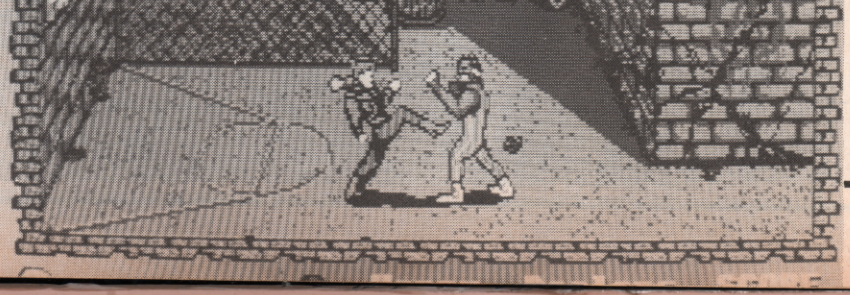

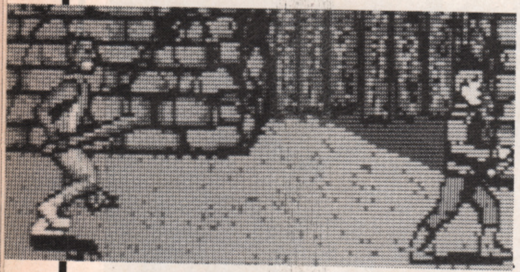

like. Most screens present at least one new adversary – some have even more. It's not actually necessary to defeat each new villain, but it certainly eases progress if you do.

The hero moves freely from left to right and into and out of each scene, but there is no scrolling between – it's one of those 'wait for the next screen to load from disk' affairs I'm afraid.

Characters are controlled by either keyboard or joystick, and – though I wouldn't like to say how much damage it would take – you may find the keyboard option a little more effective.

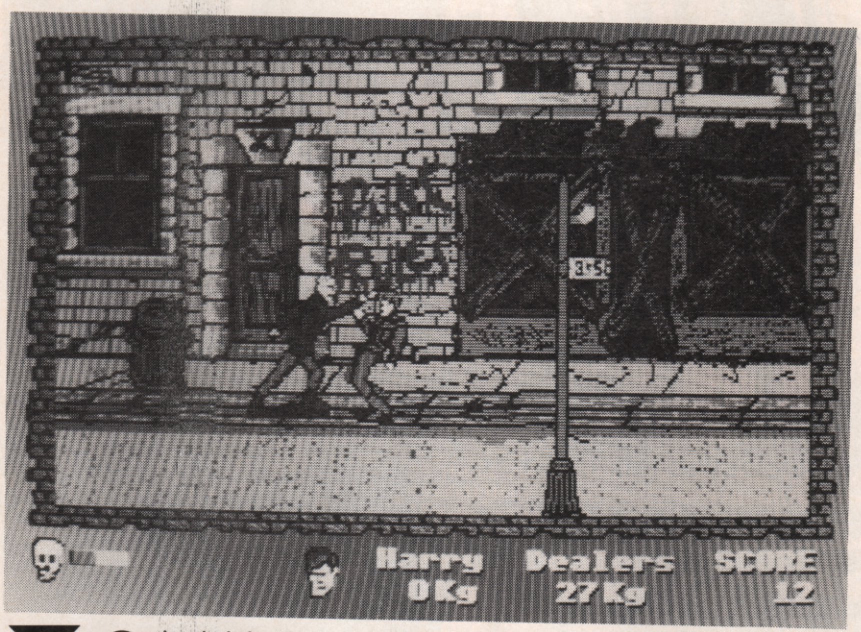

Options include a 'go to the next level' facility, which would be welcome except that the levels don't really vary that much.

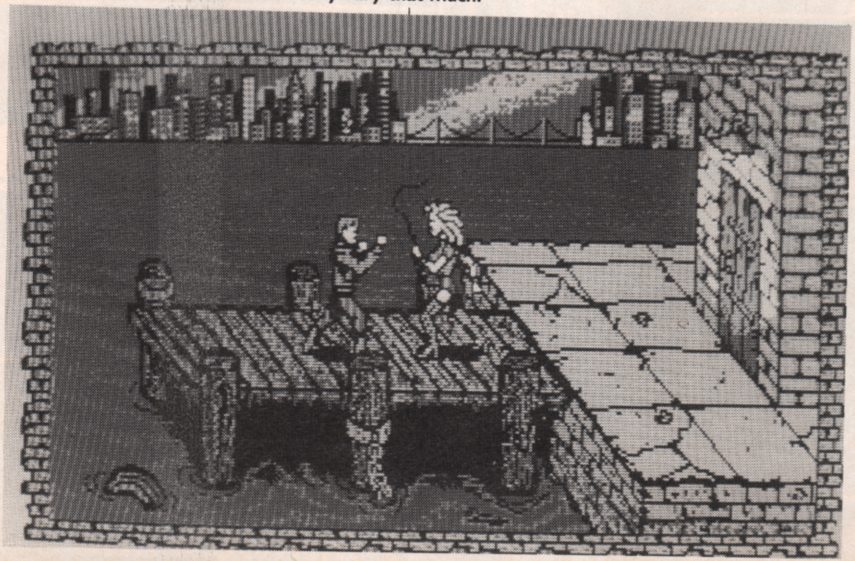

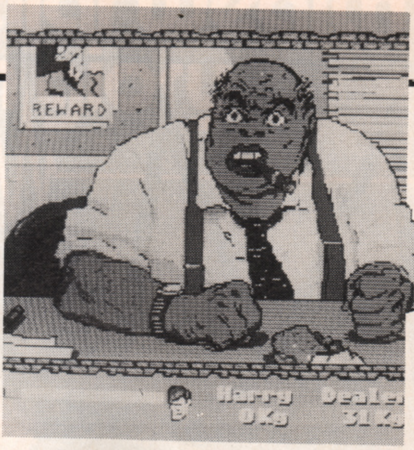

Having completed a level, the local police chief briefs you on your next mission.

ST

Though the blurb describes the graphics as remarkable, they're actually remarkably average. Sure, the character detail is rather impressive, but the animated figures are relatively small. I found the control system difficult (not for the first time in this type of game), mostly because of the subtle distinction between, say, 'lift' and 'left diagonally up'. Sometimes my character just stood there taking a pasting, while it seemed to take an age to turn him. The sound is also a little mixed: the central tune is pretty dull, but the 'aaarrghs' and 'eerrks' during the fights are some of the best ST samples I've heard in ages. Everything hangs together well enough, but don't let the plot fool you, this is only another martial arts game and shouldn't be viewed as anything else.

PRICE	£19.99
RELEASE DATE	Out Now
GRAPHICS	68%
SOUND	72%
PLAYABILITY	64%
VALUE	60%

OVERALL 62%

A

The usual improvements and enhancement apply here, with sharper graphics and clearer samples being the most striking differences. Another major difference however is the price, as the Commodore version weighs in at a hefty £24.99.

PC

IBM compatible owners have a couple of extra rooms to look forward to, but otherwise the game should be a close approximation of the Atari version (minus the samples). Once again PC owners will have to fork out an extra fiver.

SEND S.A.E. FOR OUR LIST OF OVER 600 PRODUCTS

Beat This

Save HALF the price

"*Beat This*" prices are fully inclusive of membership and UK postage and packing.

Pack 30 AMIGA

Falcon	29.99
GFL Champ Football (American Football)	24.99
Special Reserve	4.00
Total	**58.98**
Beat This	**28.45**

Pack 35 ATARI ST

Falcon	24.99
GFL Champ Football (American Football)	24.99
Special Reserve	4.00
Total	**63.98**
Beat This	**25.95**

Pack 4 ST or AMIGA

Lancelot	19.95
Jewels of Darkness	19.95
SpeciaReserve	4.00
Total	**43.90**
Beat This	**21.95**

Pack 5 ST or AMIGA

Chrono Quest	29.95
Dfndr of the Crown	29.99
Special Reserve	4.00
Total	**63.94**
Beat This	**29.99**

Pack 6 AMIGA

Captain Blood	24.95
Golden Path	24.95
SpecialReserve	4.00
Total	**53.90**
Beat This	**25.99**

Pack 7 AMIGA

Rocket Ranger	29.99
Dfndr of the Crown	29.99
Special Reserve	4.00
Total	**63.98**
Beat This	**28.99**

Pack 11 ST or AMIGA

Starglider 2	24.95
Starglider	24.95
Special Reserve	4.00
Total	**53.90**
Beat This	**26.95**

Pack 13 ST or AMIGA

Fish!	24.95
Silicon Dreams	19.95
Special Reserve	4.00
Total	**48.90**
Beat This	**24.45**

COMING SOON, EXCLUSIVELY FROM OFFICIAL SECRETS, ***MYTH*** by MAGNETIC SCROLLS

Pack 23 ST, AMIGA or IBM

GAMESTAR SPECIAL

Championship Baseball	24.99
GBA Championship Basketball	24.99
GFL Championship Football (American Football)	24.99
Special Reserve	4.00
Total	**78.97**
Beat This	**22.99**

Have you heard of
Official Secrets
It's the club for people who want more than just the best games at the best prices.
Send S.A.E. for info.

Send S.A.E for our full list of over 600 games
We support Amiga, ST, IBM, Mac, Amstrad CPC, Amstrad PCW, Commodore 64, Spectrum, Spectrum+3 and Atari 800.

Pack 24 IBM PC

INFOCOM SPECIAL

Sherlock	24.99
Lurking Horror	24.99
Bureaucracy	24.99
Special Reserve	4.00
Total	**78.97**
Beat This	**22.99**

Pack 8 AMIGA

Black Lamp	19.95
Menace	19.95
Special Reserve	4.00
Total	**43.90**
Beat This	**21.95**

Pack 12 ATARI ST

Dungeon Master	24.95
D.M. Solution Book	6.99
Special Reserve	4.00
Total	**35.94**
Beat This	**17.97**

Pack 16 ST or AMIGA

Hostages	24.95
Dfndr of the Crown	29.99
Special Reserve	4.00
Total	**58.94**
Beat This	**25.97**

Pack 17 IBM PC

Infocom Solid Gold	24.99
Hollywood Hijinx	29.99
Special Reserve	4.00
Total	**58.98**
Beat This	**27.44**

Pack 18 ST or IBM

Sargon 3 Chess	24.95
Trivial Pursuit	24.95
Special Reserve	4.00
Total	**53.90**
Beat This	**26.95**

Pack 20 AMIGA, ST, IBM

Elite	24.95
Starglider	24.95
Special Reserve	4.00
Total	**53.90**
Beat This	**26.95**

Pack 21 AMIGA, ST, IBM

Football Manager 2	19.95
GFL Champ F/ball	24.99
Special Reserve	4.00
Total	**48.94**
Beat This	**21.95**

Pack 22 ST or IBM

Lancelot	19.95
Knight Orc	19.95
Special Reserve	4.00
Total	**43.90**
Beat This	**21.95**

Pack 28 ST or AMIGA

Speedball	24.99
Champ Baseball	24.99
Special Reserve	4.00
Total	**53.98**
Beat This	**24.49**

Pack 29 ST or AMIGA

Fed of Free Traders	29.95
Dfndr of the Crown	29.99
Special Reserve	4.00
Total	**63.94**
Beat This	**31.97**

Pack 32 ATARI ST

Afterburner	19.99
Sentinel	19.95
Special Reserve	4.00
Total	**43.94**
Beat This	**21.97**

Pack 33 ATARI ST

R-Type	24.99
Star Wars	19.95
Special Reserve	4.00
Total	**48.94**
Beat This	**24.47**

Pack 34 AMIGA, ST, IBM

Universal Mil Sim	24.95
Champ Basketball	24.95
Special Reserve	4.00
Total	**53.90**
Beat This	**24.45**

All packs include membership to Special Reserve, that's our amazing club, it normally costs £4.00 to join. Membership includes 3 issues of our Buyers Guide (written by experts), a folder and membership card, and of course our catalogue of over 600 products, most at half price plus post and packing. That's right, we even sell many of the latest and the best games *individually* at half price plus a standard charge of £1.50 postage and packing (£2.00 if you phone your order in). We're miles cheaper than elsewhere, so cheap that we can't advertise our individual prices. If you don't believe us (many don't) please phone or send a stamped addressed envelope for details.

Special Reserve

Dept BONE2, Special Reserve, P.O. Box 847, Harlow, CM21 9PH or phone 0279 600204

Send in your order or phone us. There are no extra charges (UK orders) to add to our "Beat This" prices. Existing members please deduct £4.00 from the prices shown. Please make Cheques or Postal Orders payable to Special Reserve, or pay by Access, Visa or American Express. Please write clearly your name, address, post code, type of computer and pack number required. Special Reserve is a trading name of Inter-Mediates Limited, registered in England number 2054713. All offers subject to availability, all games chosen for quality, all products individually boxed and new.

[Orders from EEC countries accepted, please add £3.00 surcharge and make payment by credit card.]

TIPS

It's all very well knowing which games are worthy of your undivided attention, but there comes a time when someone, somewhere needs to know more than just how well they play. "How do I get past...?" "What do I do when...?" These are typical pleas for help. Can your conscience take any more? If you happen to have stumbled across any useful cheat modes, clever tactics or original listings which could bring hand relief to frustrated games players, or you just happen to be Plain cocky and can provide general hints for any game available, why not play the Good Samaritan and share your knowledge? Send anything remotely worthwhile to TIPS, The One, Priority Court, 30-32 Farringdon Lane, LONDON EC1R 3AU. And just to make it worth your while there's software up for grabs for the sender of the best original tips we print each month.

PETER BEARDSLEY'S SOCCER

Grandslam

▷ While in possession of the ball, continuously tap the fire button as you run which prevents any other players from being able to tackle you! Good, eh?

ELIMINATOR

Hewson

▷ Ooops! Last month we missed out a couple of codes for John Phillip's superlative shoot 'em up. The ones we missed were for Level Seven (FLIPME), Level Ten (ICICLE) and Level Twelve (KIKONG).

GIGANOID

Microdeal

▷ While on the 'select player' screen, tap the Caps Lock key and start the game as normal. You'll then be greeted with a weird message that seems to have been ripped off from War Games, before you can go on to play the game with 100 lives.

SORCERY PLUS

Virgin

▷ Virgin's rather tired 16-bit incarnation of the ancient Amstrad classic can be made considerably easier by typing GAS MASK WHEELER WANTS CHEAT (including the spaces), rendering you invincible as well as opening all the locked doors and stopping the timer. Well, ain't that just dandy.

SDI

Activision

▷ Cheat modes seem to be getting harder to activate every day, with this one being one of the weirdest to date. On the playable high-score table, shoot down all the swirling pods with your lasers, allowing you to enter your name. Type in ALERIC and the cheat mode is up and running, allowing you to select any level you want with the function keys.

SUPER HANG-ON

Electric Dreams

▷ The boys from Electric Dreams have been kind enough to supply us with a cheat for their superlative race game. On the high-score table enter 207L, which should then be replaced by a row of dots (indicating that there's cheating afoot). When the next screen appears, press CTRL, ALT, Z and T to get the cheat mode running, allowing you to change the strength of the centrifugal force (what a strange cheat!). Zero will allow you to whip around the course at top speed without crashing at all, while the higher numbers will more than likely send you off the course at every bend.

NEBULUS

Hewson

▷ While on the title screen, type in HELLOIAMJMP (no spaces) to activate the cheat mode, awarding you infinite Pogos. Not only that, but you can also press keys F1 to F8 to access any of the towers. Thanks to the man himself, John Phillips for that one.

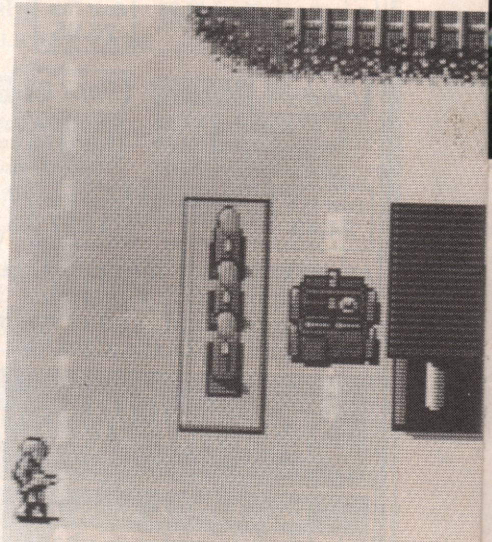

Rocket Ranger

Now that you've finally got your hands on the Cinemaware masterpiece, how on earth do you reach the moon? Ciarán Brennan wipes his goggles and prepares to help his fellow Rangers reach for the stars.

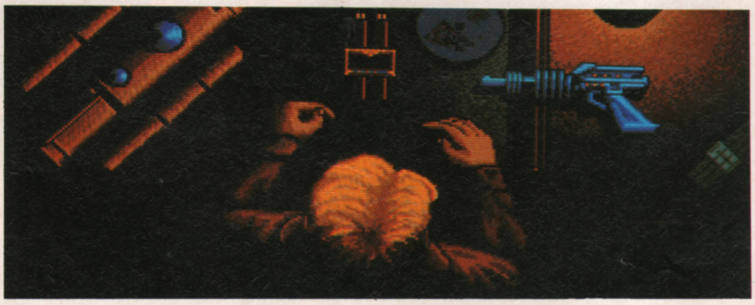

Despite its six-year timespan, Rocket Ranger depends a great deal on speed. This may seem odd for a game that takes over an hour to complete, but even a couple of slip-ups are enough to mean the difference between Nazi dominance and living happily ever after. With this in mind, it's a good idea to attack as many enemy installations as possible throughout the game – thus reducing Nazi efficiency and effectively buying a little more time.

There is no quick way to win Rocket Ranger, a great deal of trial and error is necessary to master all of the sub-games. However, these hints should give the player a good start and eventually aid in the building of a rocket. After that you're on your own... what do you want us to do, play it for you?

IN THE BEGINNING

Before haring off after the Zeppelin, there's only enough time to carry out one action – use this to place your undercover boys in the optimum positions. A random placing of three agents in Africa and two in South America usually yields something of value when you eventually return to the War Room.

GOING UP...

Synchronise your keypresses visually, rather than with the sound of RR's footsteps – remember that light travels quicker than sound! Never try to take off with more than 150 units of Lunarium in the tank, as the extra weight tends to make take-off impossible. If you need more fuel than this to complete a mission, see if it can be undertaken in two parts... or, better still, fly to a Nazi Lunarium base along the way to fill up.

BALLOON BASHING

The Zeppelin fight is split into three stages: in the first, the Zeppelin is far enough away for safety, in the second and third however it's all too easy to destroy. To avoid igniting the airship's flammable gas, stay below the gondola and gradually move upwards until it is just about in range. Only shoot off two bullets at a time, as any strays can bring an untimely end to your mission of mercy.

ALL ABOARD THE ZEPPELIN

Jane and the Doctor don't recognise you at first, so play it cool. Try to use your sense of humour and don't give any direct orders (for instance, never demand to be allowed to take the controls). The Nazis make two attempts to kidnap the Barnstorffs, but second time around Jane recognises you so the going is a little easier – but they still don't take too kindly to being pushed around.

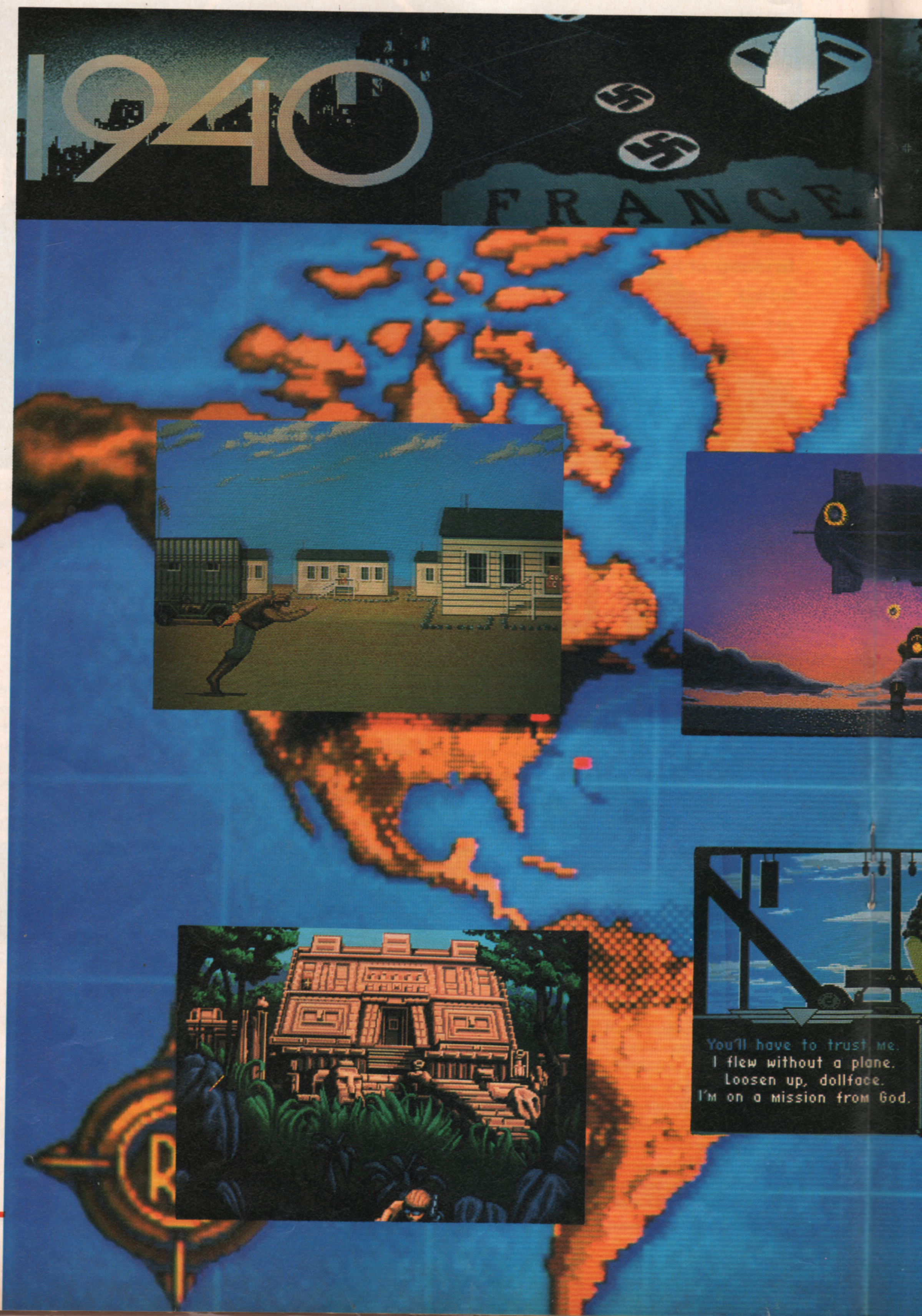

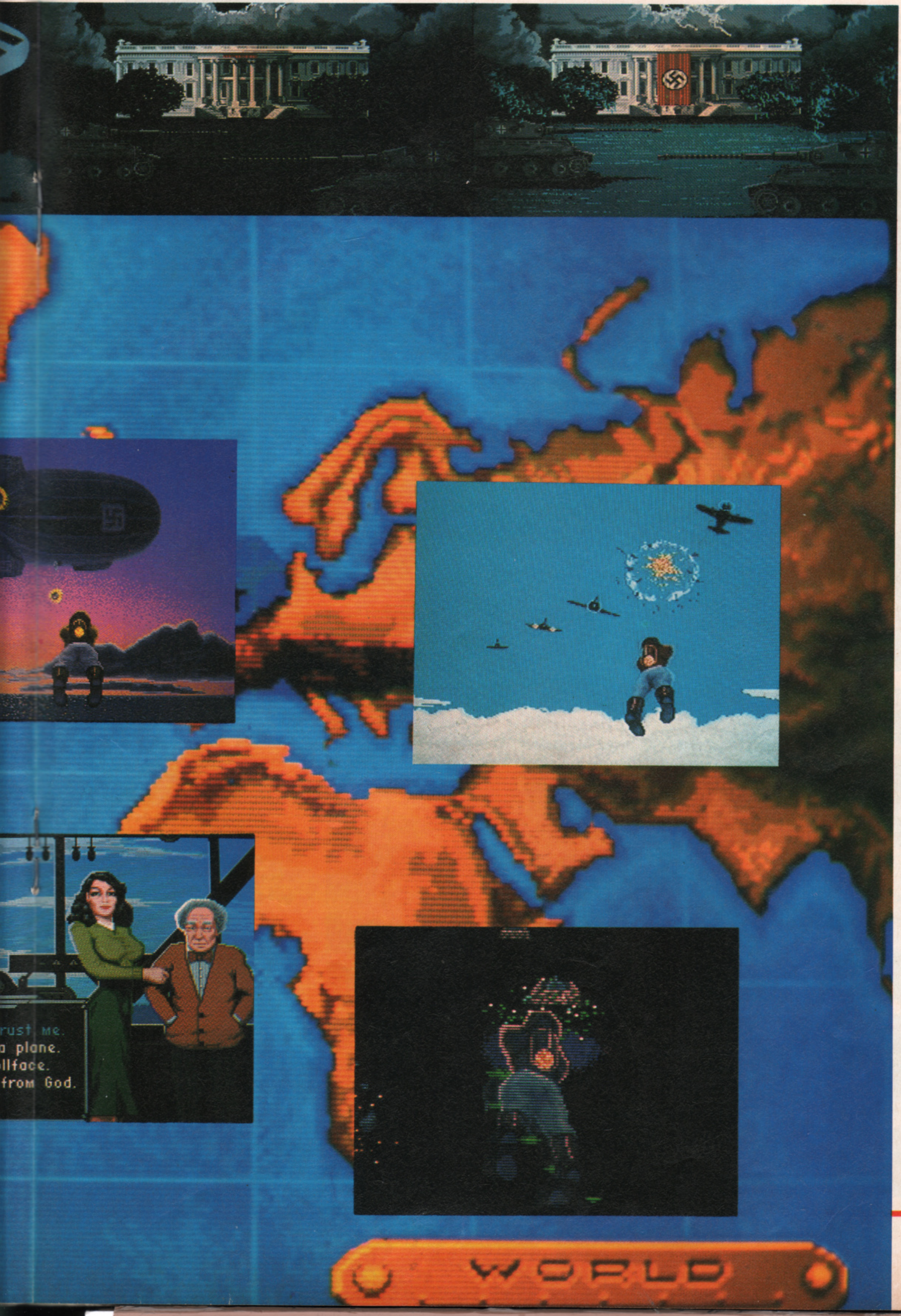

JUNGLE CAPERS

Stay low and in the middle to begin with, then wipe out one side at a time, as moving from side to side is fraught with danger. There's only a couple of seconds between the time that the window opens and the gun commences firing, so wait until the gunfire has passed and use that time to align your shot.

FLYING TONIGHT

Avoid the flak and destroy the bases by shooting slightly in front of them. The Lunarium then forms a pool on the ground and BOOOOM! Another blow for freedom and the American way.

GETTING GOERING

Stay low and slightly to one side (avoid the direct centre, as the Nazis often attack from exactly this point). Never travel across the fighters' direct line of fire, and make good use of the short time between their appearance and their first volleys. By the way, it's a good idea to study the text screen before a dogfight, as this will reveal whether the squadron is of normal ability or one of the more trecherous 'crack' divisions.

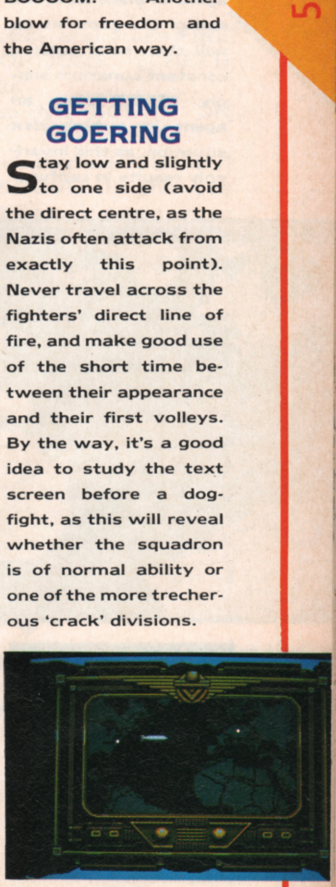

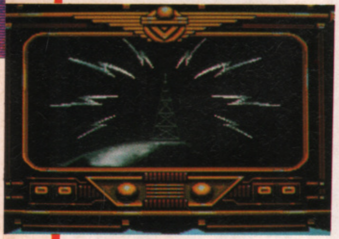

FURIOUS FISTICUFFS

The first couple of guards are fairly soft and should be used to practice your boxing technique. From the third guard onwards however, things get a little trickier. Keep your guard up as the Nazi rains you with punches, then throw a few quick blows to his unprotected parts. Best of luck with the fifth guard – you'll need it!

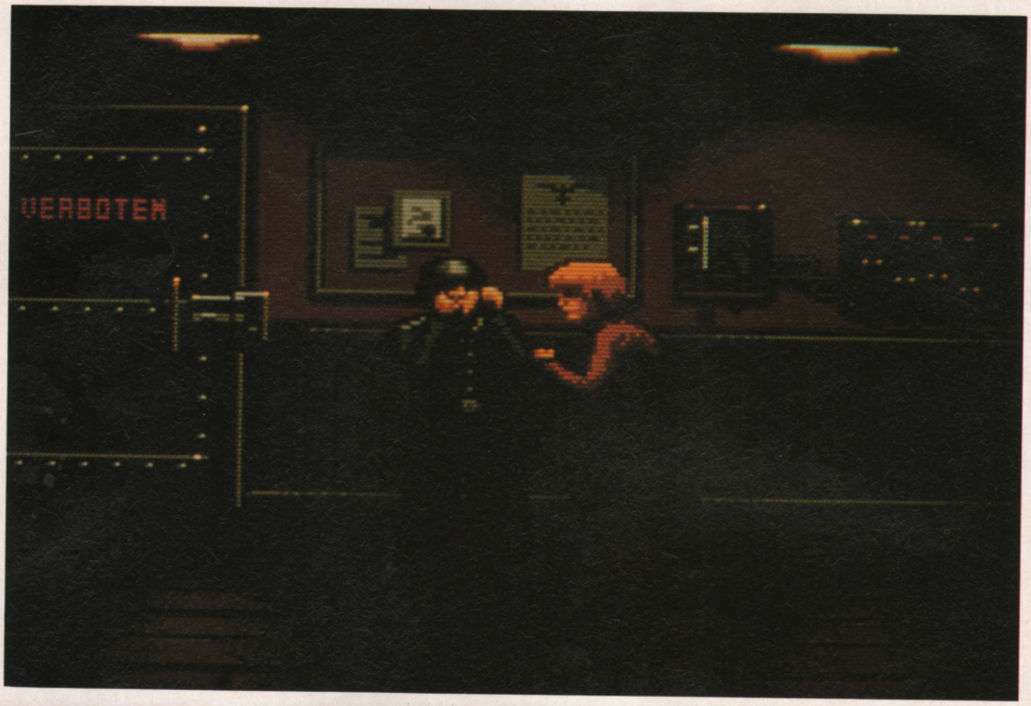

WARGAMES

Always read your agents' reports thoroughly, as there's often a geographical clue hidden somewhere within. Unless an agent discovers a Lunarium base, move him immediately after his first report. If a base is discovered, change orders to 'Organise Resistance' and leave the agent in place until the end of the game as he will then send back a constant Lunarium supply. NEVER place an agent in a high risk situation, as this invariably results in capture.

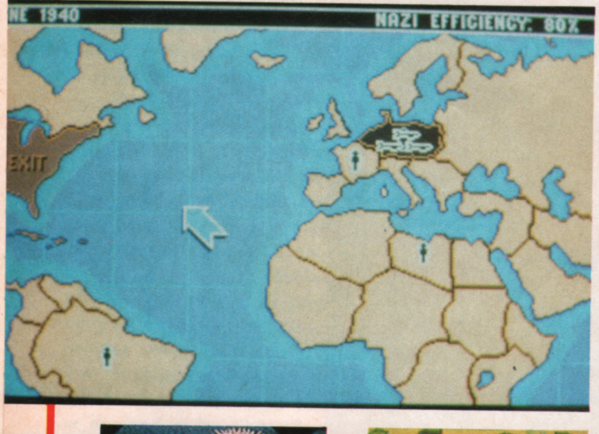

IN GENERAL

If Leermeister gets his hands on three of your agents, it's best to call it quits and start again. Should you find yourself deep into 1944 and still nowhere near completing the rocket, once again it may be a good idea to do the honourable thing. Oh, and by the way, keep an eye out for a couple of surprise visitors during RR's takeoff sequence.

WARHAWK

Firebird

▷ Immediately after loading, press F3, which should produce a blue blob on the screen when the game gets underway. Collect it and you'll be awarded with infinite power!

THE EMPIRE STRIKES BACK

Domark

▷ For a little help in defeating the Galactic Empire, hold down the HELP key and type in XIFARGROTCEV (Vectorgrafix backwards don't you know) while on the title screen, for infinite shields. There's also the less-useful but still entertaining option of holding down certain keys such as L, C or D to obtain natty pictures of Luke, Threepio or Vader.

FERNANDEZ MUST DIE

Image Works

▷ Pause the game and type in SPINYNORMAN (Obviously programmed by Monty Python fans) and lo and behold you've got infinite lives at your disposal.

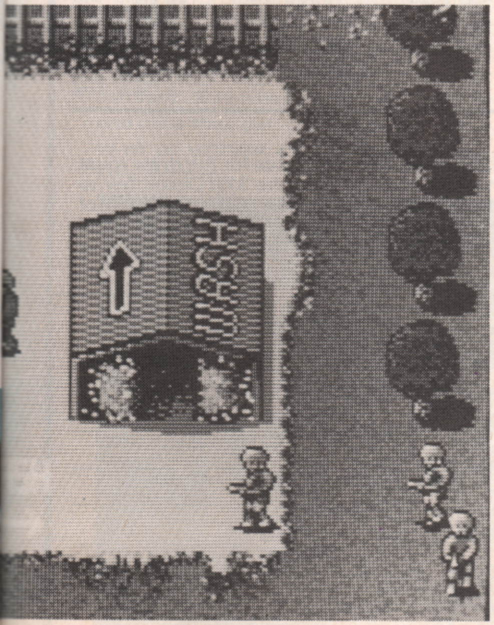

VETERAN

Software Horizons

▷ Those struggling to complete this iffy **Operation Wolf** clone will be pleased to hear that you can advance a level simply by pressing the HELP key. Thanks to Andrew Smith from Canvey Island for that one.

STREET FIGHTER

(Go!)

▷ To progress to the next level of this abominable licensed beat 'em up, type STREET CHEAT on the title screen and press the HELP key. Easy when you know how, eh?

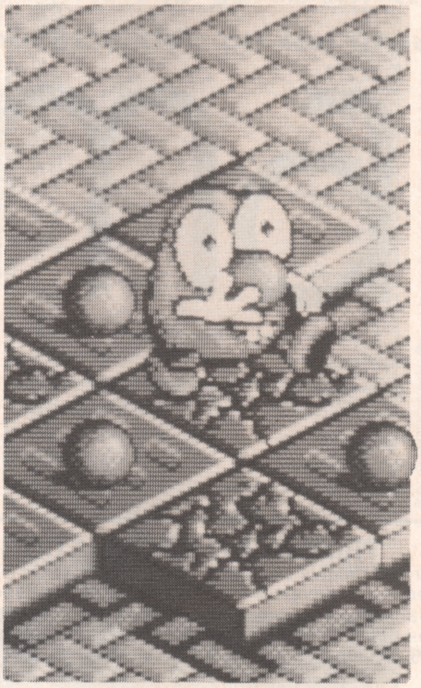

BOMBUZAL

Image Works

▷ Here are some codes for Tony Crowther and David Bishop's nail bitingly difficult 3D puzzle game.

RATT
ROSS
LISA
GOLD
DAVE
OFAL

THE GREAT GIANA SISTERS

Rainbow Arts

▷ While playing, hold down the keys A, R, M, I and N to skip to the next level.

STARRAY

Logotron

▷ Unfortunately the cheat mode isn't as straightforward as the gameplay. Here's the step-by-step buide to getting an invincible ship. Make sure your mouse is plugged in, but don't use it to move the highlight. Thanks to Logotron for their help.

Access the OPTIONS SCREEN (ie: press the SPACE BAR).

Move down to the VIEW GAME SCREEN option.

Push the joystick LEFT and press FIRE. The GAME SCREEN should appear.

Centre the joystick and press FIRE again. The OPTIONS SCREEN should reappear.

Move down to the SOUND ON option.

Push the joystick to the RIGHT and press FIRE. If SOUND ON changes to SOUND OFF, start again from scratch.

Return to the VIEW GAME SCREEN option.

Push the joystick RIGHT and while holding it in this direction, hold down the right MOUSE BUTTON.

Press the LEFT MOUSE BUTTON. The OPTIONS SCREEN should change to CHEAT MODE.

Return to RESUME GAME and continue play with a shield that never depletes.

If this doesn't work, try again from a new game.

GIFFORD SOFT LTD

WIN AN ST

21 WHERNSIDE AVENUE, ASHTON-UNDER-LYNE,
LANCASHIRE OL6 8UY
TELEPHONE 061-330 9939 (9.00 am to 6.00 pm)

WIN AN ST

TITLE	*AMIGA*	*ST*
19	14.95	14.95
1943	18.85	14.95
Action Servicets	14.95	14.95
Afterburner	14.95	14.95
Alien Syndrome	14.94	14.95
Annals of Rome	18.75	18.75
Aquaventurer	18.75	18.75
Arkanoids	18.75	11.25
Army Moves	14.95	14.95
Astoroth	14.95	14.95
Backlash	14.95	14.95
Bad Cat	18.75	14.95
Balance of Power	22.45	22.45
Barbarian (Psygnosis)	18.75	18.75
Barbarian (Palace)	14.95	11.25
Barbarian II	14.95	14.95
Battleships	14.95	11.25
Bermuda Project	18.75	18.75
Better Dead Than Alien	14.95	14.95
Beyond the Ice Palace	18.75	14.95
Beyond Zork	18.75	18.75
Bionic Commandos	18.75	14.95
Black Lamp	14.95	14.95
Black Tiger	18.75	14.95
BMX Simulator	11.25	11.25
Bomb Jack	14.95	14.95
Bubble Bobble	14.95	14.95
Bubble Ghost	18.75	14.95
Buggy Boy	14.95	14.95
California Games	18.75	14.95
Captain Blood	18.75	18.75
Carrier Command	18.75	18.75
Casino Roulette	14.95	14.95
Chamonix Challenge	18.75	14.95
Championship Cricket	11.25	11.25
Charlie Chaplin	18.75	14.95
Chubby Gristle	14.95	14.95
Colossus Chess 4	18.75	14.95
Computer Hits	22.45	22.45
Corruption	18.75	18.75
Crash Garrett	18.75	11.25
Crazy Cars	18.75	14.95
Cybernoid	14.95	14.95
Cybernoid II	17.95	14.95
D.T. Olympic Challenge	18.75	14.95
Daley Thompson Supertest	18.75	14.95
Dark Castle	18.75	18.75
Deep Space	26.75	26.25
Defender of the Crown	22.45	22.45
Deja Vu	18.75	18.75
Double Dragon	14.95	14.95
Dreadnought	14.95	14.95
Dungoen Master	18.75	18.75
Eco	18.75	14.95
Elf	14.95	14.95
Eliminator	14.95	14.95
Elite	18.75	18.75
Empire Strikes Back	14.95	14.95
Espionage	14.95	14.95
Exolon	14.95	14.95
Federation of Free Traders	22.45	22.45
Final Assault	18.75	14.95
Fire & Forget	18.75	18.75
Fire Blaster	7.50	7.50
Flight Sim II	29.95	29.95
Flintstones	14.95	14.95
Football GFL	18.75	18.75
Football Manager II	14.95	14.95
Fright Night	18.75	14.95
Frost Byte	11.25	11.25
Garfield	14.95	14.95
Gauntlet	18.75	18.75
Get Dexter II	18.75	11.25
Gnome Ranger	11.25	11.25
Gold Runner	18.75	18.75
Gorilla Wars	18.75	14.95
Great Gianna Sisters	18.75	14.95
Guild of Thieves	18.75	18.75
Gunship	18.75	18.75
Hacker	7.50	7.50
Hardball/Mean 18	18.75	18.75
Helter Skelter	11.25	11.25
Heros of the Lance	18.75	18.75
Hill 19	14.95	14.95
Hollywood Poker	7.50	11.25
Hostages	18.75	18.75
Hunt for Red October	18.75	18.75
I Ludicrus	14.95	14.95
Ikari Warriors	18.75	11.25
Impact	11.25	14.95
Impossible Mission II	18.75	14.95
International Soccer	14.95	14.95
Jet	29.95	29.95
Jet Scenery Disks	14.95	14.95
Jewels of Darkness	14.95	14.95
Jinks	18.75	14.95
Jinxter	18.75	18.75
Joe Blade	7.50	7.50
Jump Jet	11.25	11.25
Karate Kid Part II	18.75	18.75
Kings Quest 3 Pack	18.75	18.75
Knight Orc	14.95	14.95
Leaderboard	18.75	18.75
Leaderboard Collection	18.75	11.25
Leatherneck	14.95	14.95
Legend of the Sword	18.75	18.75
Leisure Suit Larry	22.45	14.95
Little Compupter People	7.50	7.50
Live and Let Die	14.95	14.95
Mach III	14.95	14.95
Mean Streak	18.75	18.75
Mercenary Compendium	18.75	18.75
Mind Fighter	18.75	18.75
Mindshadow	7.50	7.50
Moebius	18.75	18.75
Mortville Manor	18.75	18.75
Motorbike Madness	7.50	7.50
Motor Massacre	14.95	14.95
Mouse Trap	11.25	11.25
Nebulus	14.95	14.95
Netherworld	14.95	14.95
North & Star	18.75	18.75
Obliterator	18.75	18.75
Ogre	18.75	18.75
Operation Neptune	18.75	18.75
Operation Wolf	18.75	18.75
Outrun	18.75	18.75
Overlander	18.75	18.75
Pac Land	14.95	14.95
Pandora	14.95	14.95
Paperboy	18.75	14.95
Parisian Knights	18.75	18.75
Pawn	18.75	18.75
Peter Beardsley Football	14.95	14.95
Phantisie III	18.75	18.75
Phantasm	14.95	14.95
Pink Panther	14.95	14.95
Platoon	18.75	14.95
Plutos	11.25	11.25
Police Quest	18.75	14.95
Pool of Radiance	18.75	18.75
Power Struggle	11.25	11.25
Powerplay	14.95	14.95
Protector	7.50	7.50
Quadralien	14.95	14.95
Rally Simulator	14.95	14.95
Rambo III	18.75	14.95
Real of Trolls	18.75	14.95
Return to Genesis	14.95	14.95
Road Blasters	18.75	14.95
Roadwar 2000	18.75	18.75
Roadwar Europa	18.75	18.75
Roadwars	14.95	14.95
Rockford	14.95	14.95
Rogue	7.50	7.50
Rolling Thunder	18.75	14.95
Rugby League	11.25	11.25
Scrabble Delux	14.95	14.95
Screaming Wings	11.25	11.25
Seconds Out	14.95	14.95
Siege of London	14.95	14.95
Sentinel	14.95	14.95
Shadowgate	18.75	18.75
Sherlock	18.75	18.75
Shiloh	22.45	18.75
Side Arms	18.75	14.95
Sidewinder	7.50	7.50
Silent Service	18.75	18.75
Silicon Dreams	14.95	14.95
Sinbad	18.75	18.75
Skyblaster	14.95	14.95
Slapfight	14.95	14.95
Slaygon	14.95	14.95
Soccer Supremo	11.25	11.25
Soldier of Light	18.75	14.95
Space Balier	7.50	7.50
Space Harrier	18.75	14.95
Space Ranger	14.95	14.95
Spidertronic	14.95	14.95
Spitting Image	14.95	14.95
Star Glider	18.75	18.75
Star Glider II	18.75	18.75
Star Wars	14.95	14.95
Steve Davis Snooker	14.95	14.95
Stir Crazy (BoBo)	14.95	14.95
Stockmarket	14.95	14.95
Storm Lord	14.95	14.95
Street Fighter	18.75	14.95
Streetgang	11.25	11.25
Strike Force Harrier	11.25	11.25
Strip Poker II+	11.25	11.25
Stuntman	14.95	14.95
Sub Battle Sim	18.75	18.75
Tanglewood	14.95	14.95
Technocop	14.95	14.95
Terramex	14.95	14.95
Terrorpods	18.75	18.75
Terra Quest	14.95	14.95
Tetris	14.95	14.95
The Games Summer Edition	18.75	14.95
Thundercats	18.75	14.95
Tiger Road	18.75	14.95
Time & Magik	14.95	14.95
Time Bandit	14.95	14.95
Triv Pursuit New Beg	14.95	14.95
Trivia Trove	7.50	7.50
Typhoon	18.75	14.95
Ultima III	18.75	18.75
Ultimate Golf	14.95	14.95
Uninvited	20.20	18.75
Universal Military Sim	18.75	18.75
Vampite Empire	14.95	14.95
Vectorball	11.25	11.25
Victory Road	18.75	14.95
Virus	14.95	14.95
Wanderer	18.75	18.75
War in Middle East	14.95	14.95
Wargame Const Set	18.75	18.75
Warlocks Quest	14.95	14.95
Wec Le Mans	18.75	14.95
Whirligig	14.95	14.95
Winter Games	18.75	18.75
Winter Olympiad	14.95	14.95
Wizard Wars	14.95	14.95
Wizball	18.75	14.95
World Darts	11.25	18.75
World War II	26.25	26.25
Xennon	14.95	14.95

PRIZE DRAW INFORMATION

With every £10 spent with us the customer will receive one entry into GIFFORD SOFT PRIZE DRAW. All purchases for the draw must be accompanied with the coupon provided in the advert. All entries must be received by us NO LATER than the 31st December to enable the draw to be held on the 4th January. The prizes are as follows: 1 An ATARI STFM Summer Pack with over £400 of software, plus the current top three games in the gallup chart at the time of the draw. 2 A £100 software voucher to be redeemed against any software of your choice. 3 A £50 voucher to be used against any software to your liking, and all other entries will receive a 10% discount voucher.

POSTAL DETAILS

All prices inc V.A.T. and first class recorded delivery in the U.K. Overseas please add £2.00 extra. Please send S.A.E. for a free price list stating machine used. Please do not send cash through the post and if you must please send it recorded delivery. If you require an up-to-date information list on the latest releases please phone the above telephone number for immediate attention. We are open six days a week until 6.30 p.m.

OTHER DETAILS

All software is guaranteed and will be replaced without quesiton. We also supply software for the following machines: AMIGA, SPECTRUM, CBM64, BBC, ELECTRON, MSX, SEGA, NINTENDO, ATARI 8 BIT PC & COMPATIBLES, APPLE, AMSTRAD C16.
Also with every order over £20 we will give you a free disk. All orders will be dispatched within 24hrs (subject to availability). We also supply a full range of computers and peripherals and all hardware needs.

To: **GIFFORD SOFT, DEPT** THE ONE
21 Whernside Avenue,
Ashton-under-Lyne, Lancs OL6 8UY

Send me copies of ....

Format....................Price £..

Name..
(BLOCK CAPITALS)

Address..

....

....

.... Post code................

Cheques payable to GIFFORD SOFT

Spitting Image

The Domark boys once again demonstrate their ability to grab great licences, but what sort of game can a satirical puppet show generate? Paul Boughton is game for a laugh but finds the chuckles thin on the ground.

Visually stunning. Hystericaly funny. Breathtakingly audacious. Well, that about sums up the **Spitting Image** television show. Now for the computer game.

Armageddon is getting too close for comfort. Everybody's out for power and once they get it, they are not going to let go without a fight. This is where you come in.

Six of the world's top leaders – Gorbachev, in flares; a besuited Thatcher; Superstar The Pope; Ronald Reagan complete with clown's nose (obviously the game was designed without thought to the recent Presidential elections); the Ayatollah, and President "Adolf" Botha – have been singled out as the most likely candidates for world domination. The gameplay is simple: stop them.

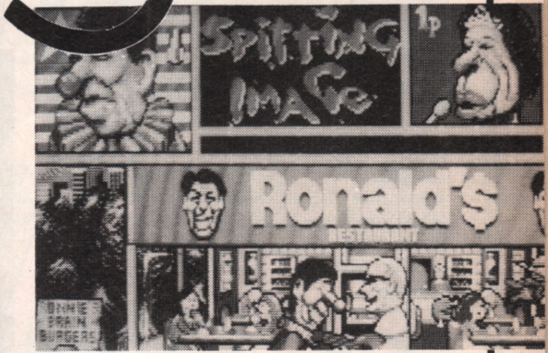

▲ **Depending on the combination of leaders you pick, you can end up in places such as Downing Street, Rome, Teheran etc. It vaguely reminds me of System 3's** International Karate **– an around the world beat 'em up. Here Ronnie and the Pope face off in front of the president's favourite eaterie.**

◀ **The fighting scenes take the form of a traditional martial arts game. A combination of joystick moves combined with pressing the fire button allows jumping, ducking and hitting at the head, body or feet. There's nothing so adventurous as a flying kick, though.**

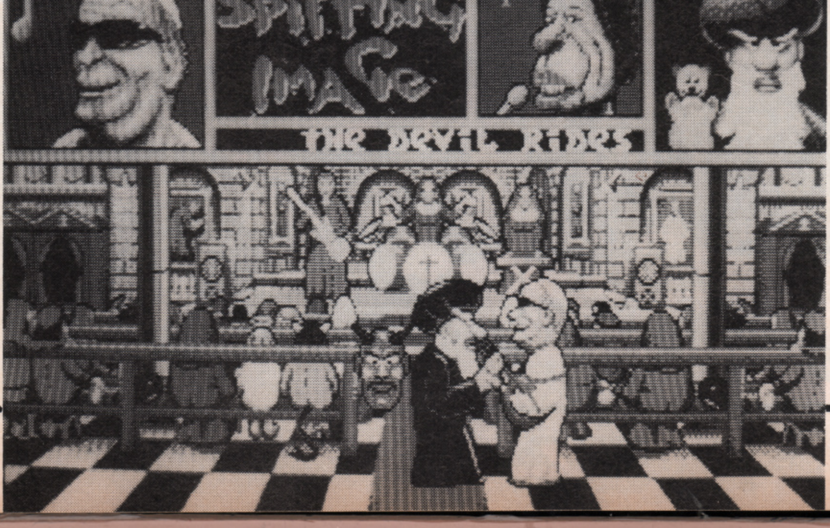

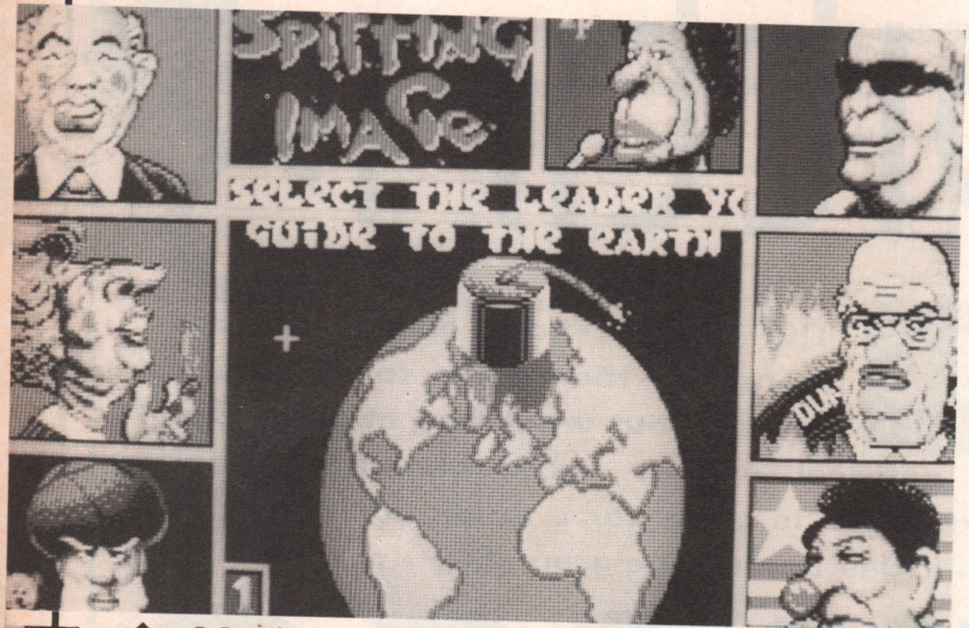

▲ **Here the world is depicted as a time bomb with the fuse already burning (Heavy satire, don't you think?). The six world leaders are arranged around the screen, represented as they appear in the television programme. The idea is to destroy their credibility by getting them to beat each other up. First you select one leader and then another. The first is the target leader, the one which you must beat up by controlling the second. Once the choice is made, you're instantly transported to the 'target's' home ground.**

ST

Spitting Image has turned out to be a poor punch-up with silly faces, even though those faces are fairly accurate representations of the show's puppets – and that for me is a missed opportunity. There are attempts at humour, but nothing remotely funny. As the essence of the television programme is vicious humour, satire and parody, surely here was a chance to have a game which was deliberately funny. The only thing the game and programme have in common is a name and the title music. Domark has produced accurate conversions in the past (Trivial Pursuit), but all we have here is another lost opportunity.

PRICE	£19.95
RELEASE DATE	Out Now
GRAPHICS	61%
SOUND	49%
PLAYABILITY	32%
VALUE	30%
OVERALL	34%

SPITTING IMAGE
1p
THE LEADER YOU
TO THE EARTH

▲ **You triumph by winning the best of five fights. In that case the leader has lost all credibility and is beaten. When you return to the map screen the beaten leader is shown as a skull. You then select another two leaders and the whole process is repeated.**

▼ **Each world leader has a special move. In the case of the Pope, a nun appears from under his robes to add an extra punch.**

A

There's little to separate this version and its Atari cousin, other than the clearer rendition of the theme tune and spot effects.

PRICE	£19.95
RELEASE DATE	Out Now
GRAPHICS	61%
SOUND	49%
PLAYABILITY	32%
VALUE	30%
OVERALL	34%

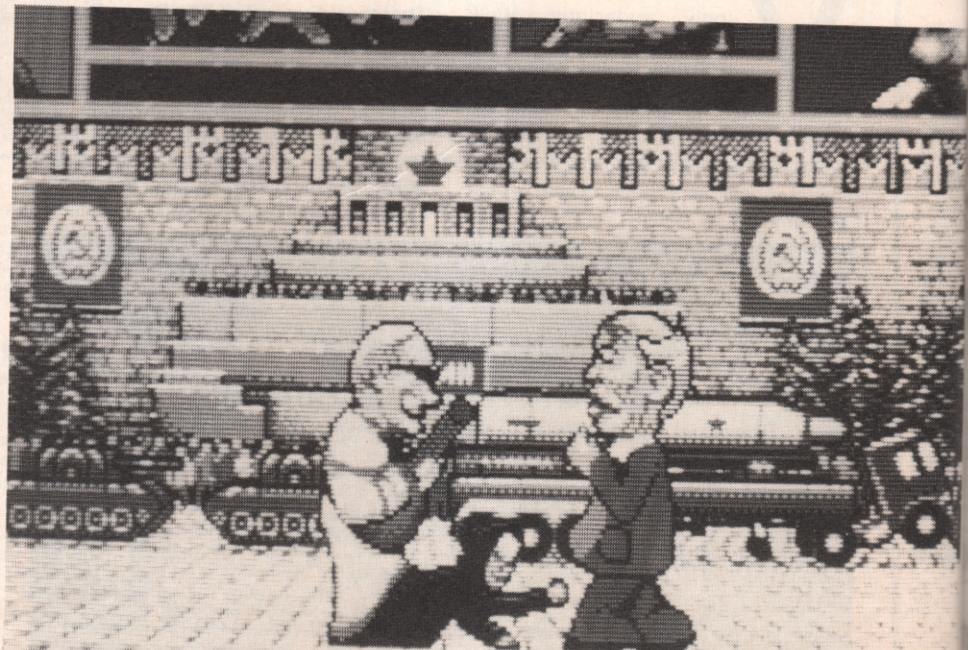

OFFICIAL

Advanced Dungeons & Dragons®

COMPUTER PRODUCT

In the mystical world of Krynn an epic battle rages between the forces of good and evil. Eight brave companions enter the treacherous ruins of the temple of Xak Tsaroth seeking the precious Disks of Mishakal – the only end to this infernal struggle. Draconian monsters, skeletal undead, powerful magic and countless other terrors face the adventurers but the way is barred by the ancient black dragon, Khisanth. Find the key to destroy Khisanth or you are doomed to failure.

OFFICIAL
Advanced Dungeons & Dragons®
COMPUTER PRODUCT
HEROES OF THE LANCE
™
U.S. GOLD
SSI

HEROES OF THE LANCE

ARCADE ACTION

CBM 64/128

SPECTRUM 48/128

AMSTRAD

IBM PC & COMPATIBLES

AMIGA *ATARI ST*

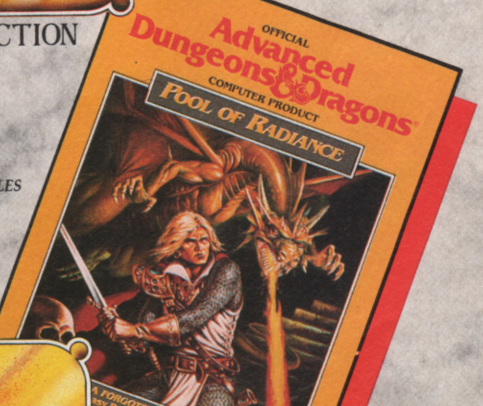
OFFICIAL
Advanced Dungeons & Dragons®
COMPUTER PRODUCT
POOL OF RADIANCE
A FORGOTTEN REALMS
Fantasy Role-Playing Epic, Vol. I
SSI
STRATEGIC SIMULATIONS, INC.

The fabled city of Phlan has been overrun by monsters – your quest: discover the identity of this evil force. No detail is missed, 6 player characters; non player characters; the Adventurers' Journal packed with history, maps and clues, and the Translation Wheel. The gameplay is exhilarating and the graphics state-of-the-art portrait displays, 3D-perspective, tactical combat display and personalised weapons: the ultimate breakthrough in fantasy role playing computer games.

CBM 64/128
AMIGA *ATARI ST*
IBM PC & COMPATIBLES

POOL OF RADIANCE

FANTASY ROLE PLAYING

© 1988 TSR, Inc. All rights reserved. Advanced Dungeons and Dragons is a trademark owned by TSR, Inc. Lake Geneva, WI, U.S.A. and under license from SSI, Inc. Mountain View, CA, U.S.A.

U.S. GOLD
SSI STRATEGIC SIMULATIONS INC
™

U.S. Gold Ltd., Units 2/3 Holford Way,
Holford, Birmingham B6 7AX.
Tel: 021 356 3388.

R-Type

Ahhhhh! R-Type... Gary Whitta gets progressively harder with Electric Dreams' conversion of Irem's classic coin-op.

Set in deep space, **R-Type's** Scenario has you piloting a small R-9 class assault craft against the diabolical might of the Bydo empire. Ever since the days of **Scramble**, one of the first left to right scrollers, games of this type have usually put the player up against swarms and swarms of advancing aliens with ships for brains. But **R-Type** is one of the first to feature 'living' scenery and psuedo intelligent alien attack patterns.

R-Type's other innovation is the craft's four-stage beam weapon – holding down the fire button builds up the beam's power, and depending on when the button is released, one of four strengths of beam is unleashed.

But probably the greatest feature of the coin-op is the ship's unique expansion capability which allows the basic craft to be upgraded to an almost invincible fighting machine by the collection of extra weapons and power. Apart from the more traditional speed-ups and lasers, the R-9 can take advantage of reflective lasers, helix lasers, defence drones and an all-powerful R-Type nose cone which acts in both offensive and defensive modes.

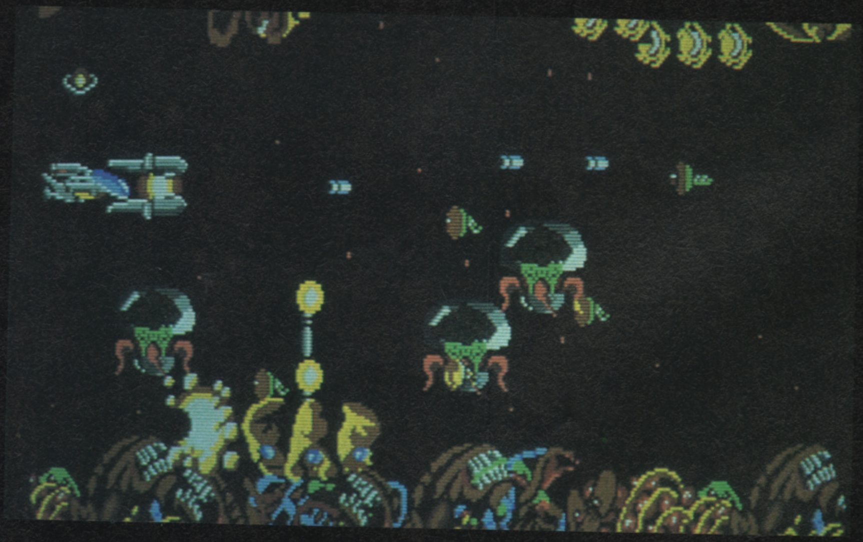

▲ The R-Type and orbital are sufficient equipment to deal with the onslaught of biological beings on Level Two. Scorpion-like creatures crawl from the undergrowth, although they don't flash when hit to indicate their presence as in the coin-op.

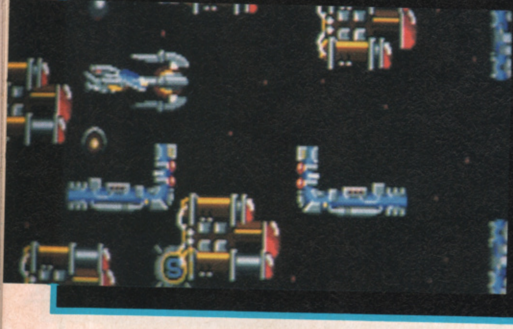

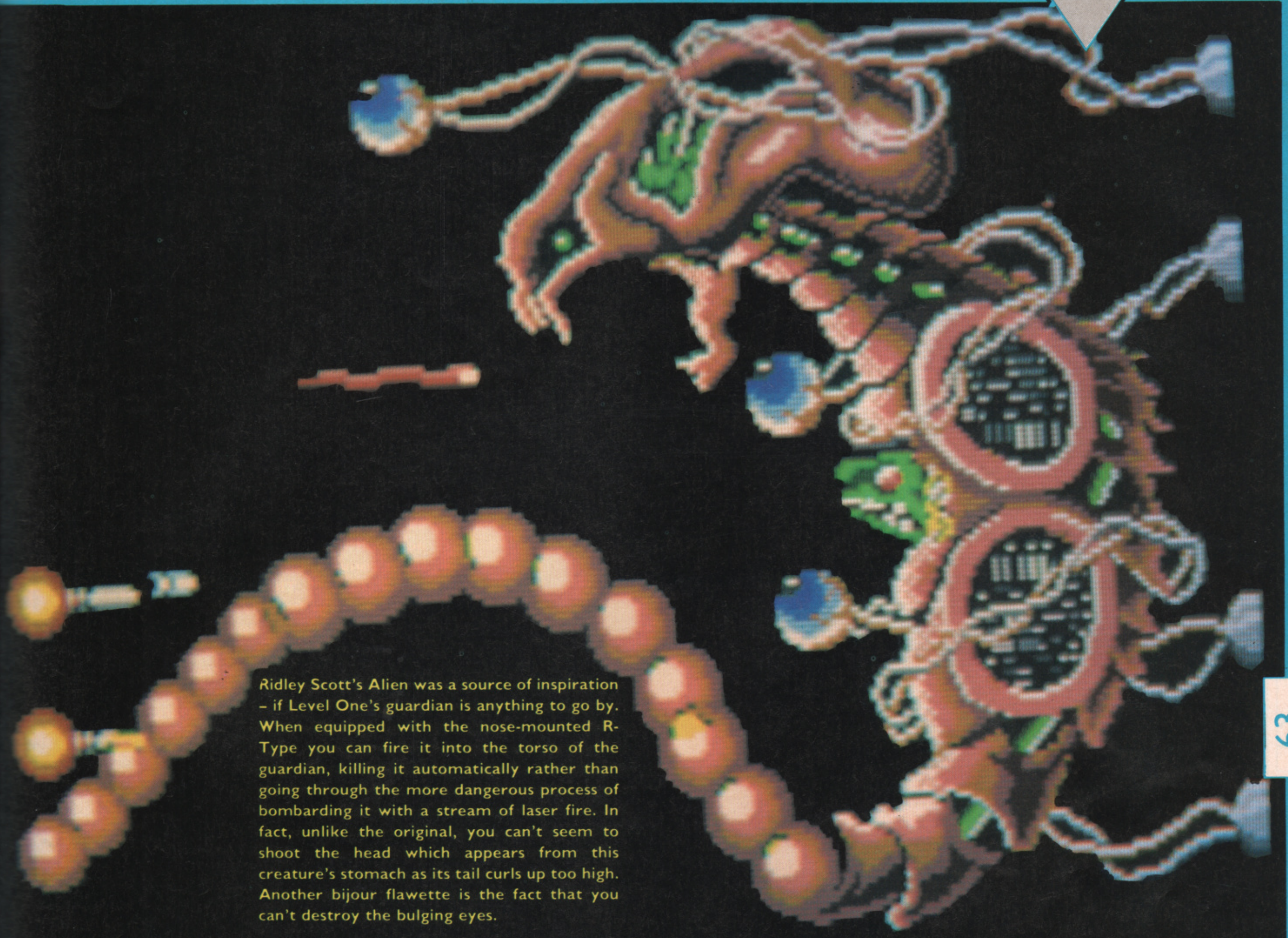

Ridley Scott's Alien was a source of inspiration – if Level One's guardian is anything to go by. When equipped with the nose-mounted R-Type you can fire it into the torso of the guardian, killing it automatically rather than going through the more dangerous process of bombarding it with a stream of laser fire. In fact, unlike the original, you can't seem to shoot the head which appears from this creature's stomach as its tail curls up too high. Another bijour flawette is the fact that you can't destroy the bulging eyes.

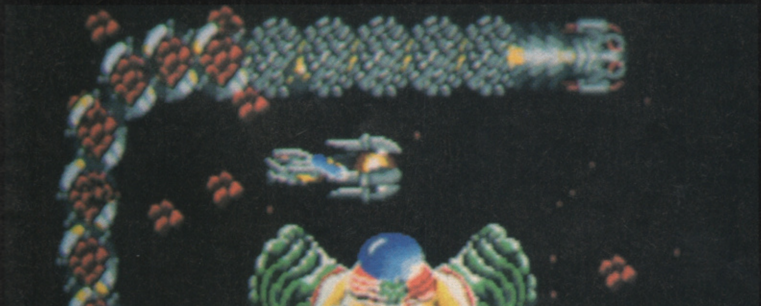

Level Two draws to a close with a winding snake spiralling around you for several screens before coming to rest at the strange mutant stump that it calls home. Shoot the body segments as it flies in and out of the stumpy orifices and pump the bulbous blue eyeball that appears in the centre to get rid of it... for good. Once again though, there are important variations from the original. In the coin-op you can let the snake move around you before it leaves the screen to enter the large creature at the end of the level.

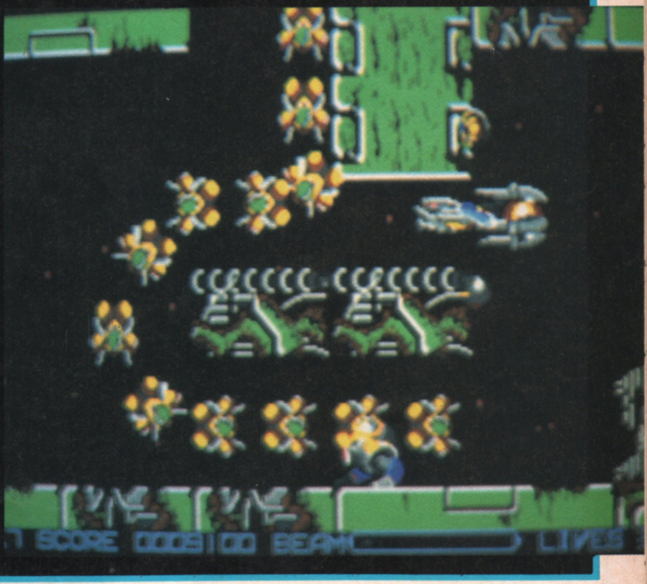

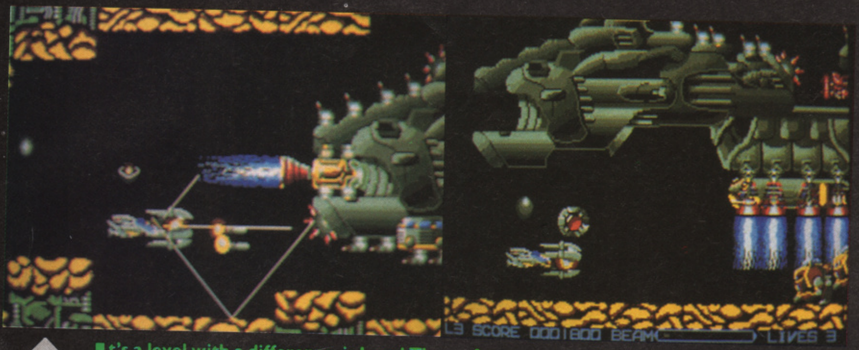

It's a level with a difference, is Level Three. A gargantuan floating spaceship fires jets of hot steam and laser bolts from its generously-positioned gun turrets. There's a set route to follow around this ship, taking out its defences as you progress, with a pulsating gun turret at the rear that represents its last line of defence. Nail that and the skies light up as the whole ship blows.

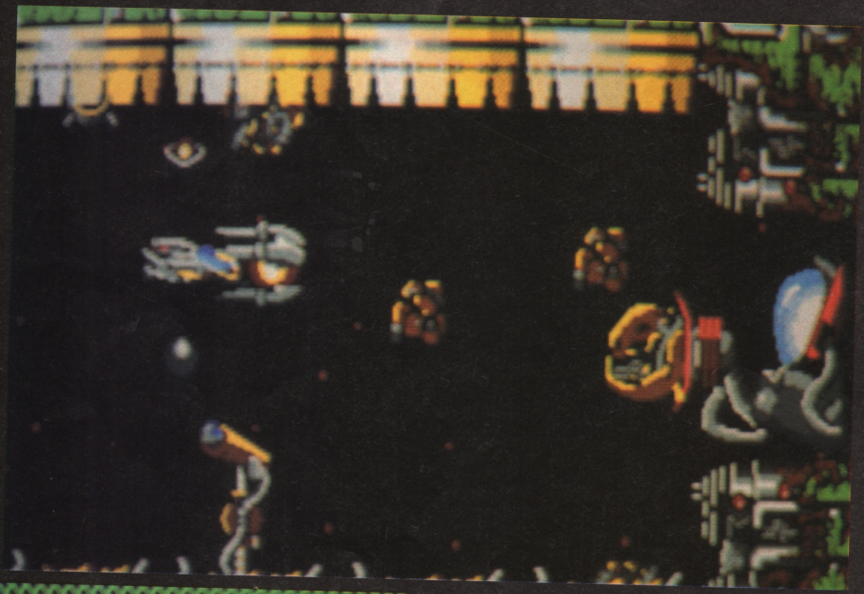

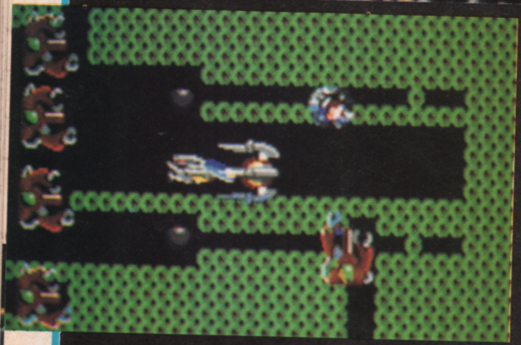

Remember the snake-like garbage monster that appeared in Star Wars? It makes a cameo appearance in R-Type at the end of Level Seven, as a partner in crime with a mechanical dinosaur whose head departs from its body and floats about the screen after excessive blasting.

The fourth level is possibly the most difficult to complete. Spideroids patrol the screen in a criss-cross fashion, leaving behind a trail of deadly spawn which can only be cleared with laser fire or a well-timed burst of your ship's beam weapon. Nearer the end of the level the whole screen is taken up by the lethal multiplying eggs.

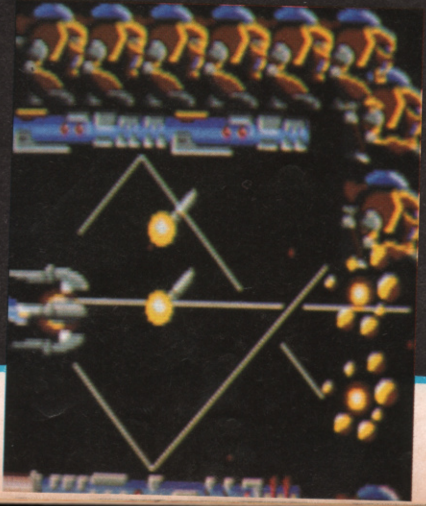

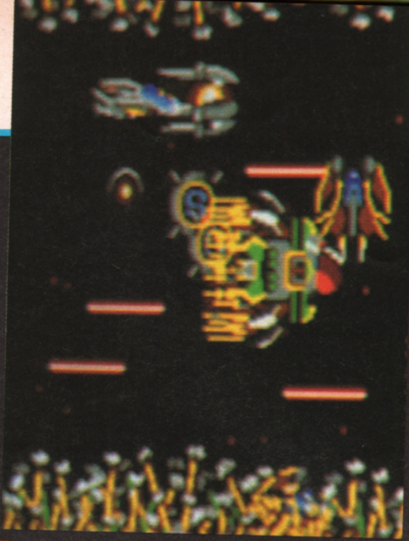

ST

The success of the coin-op was no doubt down to its goregous graphics and innovative features, such as the beam weapon. And out of all of Activision's recently (and not so recently) acquired licences, this is certainly the most convertable. So why are there so many flaws? The biggest problem, other than the lengthy loading process, is the relative proportions of the graphics. While most of the sprites and scenery have been reproduced with less detail but a fair degree of accuracy, the ship is a little on the large side and as such gameplay is unforgiveably inaccurate in places. These flaws lead me to think that the team that converted R-Type took their lead from a video rather than from the game itself. The fact that the action isn't particularly fluid is easily forgotten when you try out your favourite tactic only to find it fails, dismally. R-Type narrowly misses the mark where conversion accuracy is concerned. But R-Type does succeed in providing a decent blast – in fact, it's possibly the best game of its type available for the ST... but that's only because the competition isn't up to much.

PRICE	£19.99
RELEASE DATE	Out Now
GRAPHICS	68%
SOUND	64%
PLAYABILITY	67%
VALUE	66%

OVERALL 70%

A

So far, nothing's been seen of this version, although much has been promised – including a January release date. Without causing the programmers too much difficulty, the final version should include the technicolour backdrops that the ST version lacks and a higher game speed. Enhanced sound is also a likelihood.

AMIGA OUTRUN

SOFTSELLERS

R-TYPE

12 SANDPIPER CLOSE, LONGRIDGE PARK, COLCHESTER, ESSEX C04 3GE

36a Osborne St
Colchester,
Essex.
(Retail)

We will match any s/w price advertised by another company provided the advertisement is in a current issue and not a special offer. Please state magazine and company concerned

5a Dogs Head St
Ipswich,
Suffolk.
(Retail)

(24 HOURS) MAIL ORDER PURCHASE LINES (0206) 869668 (0206) 863193 (7 days)

ATARI ST

ARMY MOVES	12.99
ALIEN SYNDROME	12.99
ACTION SERVICE	12.99
ACE II	12.99
ARMALYTE	12.99
BOMBUZAL	12.99
BATMAN	12.99
BARBARIAN II	12.99
COMBAT SCHOOL	12.99
DALEY THOMPSONS	12.99
DRAGON NINJA	12.99
DOUBLE DRAGON	12.99
ELIMINATOR	12.99
FOOTBALL MANAGER II	12.99
FOOTBALL DIRECTOR II	12.99
GAME OVER II	12.99
GUERILLA WAR	12.99
GRYZOR	12.99
GHOSTS & GOBLINS	12.99
INTERNATIONAL KARATE+	12.99
JOAN OF ARC	12.99
L.E.D. STORM	12.99
LEATHERNECKS	12.99
LANCELOT	12.99
BOOT CAMP	12.99
NIGHT RAIDER	12.99
OPERATION WOLF	12.99
OVERLANDER	12.99
PAPERBOY	12.99
PACMANIA	12.99
QUADRALIEN	12.99
ROADBLASTERS	12.99
ROBOCOP	12.99
RETURN OF THE JEDI	12.99
RAMBO III	12.99
SPACE HARRIER	12.99
SKYCHASE	12.99
STAR RAY	12.99
S.D.I.	12.99
SUPER HANG-ON	12.99
TIGER ROAD	12.99
TRACKSUIT MANAGER	12.99
THUNDERBLADE	12.99
TIME AND MAJIK	12.99
VICTORY ROAD	12.99
VIRUS	12.99
WHERE TIME STOOD STILL	12.99
WEC LE MANS	12.99
WHIRLIGIG	12.99
AFTERBURNER	15.00
B.A.T.	15.99
BUTCHER HILL	15.99
BATTLECHESS	15.99
CAPTAIN BLOOD	15.99
CARRIER COMMAND	15.99
CORRUPTION	15.99
DRILLER	15.99
DUNGEON MASTER	15.99
ELITE	15.99
FISH	15.99
F16 COMBAT PILOT	15.99
FERNANDEZ MUST DIE	15.99
HEROES OF THE LANCE	15.99
HOSTAGES	15.99
IRON LORD	15.99
LOMBARD RAC RALLY	15.99
LEGEND OF THE SWORD	15.99
MENACE	15.99
MICROPROSE SOCCER	15.99
NIGEL MANSELL	15.99
POWERDROME	15.99
POOL OF RADIANCE	15.99
PROJECT STEALTH FIGHTER	15.99
R-TYPE	15.99
SHADOWGATE	15.95
ST FIVE STAR	15.99
STAR GLIDER II	15.99
SPEEDBALL	15.99
SKATE OR DIE	15.99
TECHNO COP	15.99
CHRONO QUEST	19.99
FEDERATION OF FREE TRADERS	19.99
ROCKET RANGER	19.99
TRIAD	19.99
QUESTION OF SPORT	12.90
FALCON	15.99

STARGLIDER 2

HARDWARE

ATARI 520STFM WITH 1 MEG DRIVE	269.95
ATARI 520 SUPER PACK INC 21 GAMES + BUSINESS ORGANISER DATABASE/SPREADSHEET WORDPROCESSOR/DIARY	349.95
ATARI 1040STFM NOW WITH MODULATOR AND SOFTWARE PACK	449.95
ATARI SMM804 DOT MATRIX PRINTER	179.95
ATARI SC1224 MED RES COLOUR MONITOR	299.95
CUMANA 1 MEG DRIVE ST	99.95
AMIGA 500 WITH FREE MODULATOR, TUTORIAL, EXTRAS DISC AND PHOTON PAINT	369.95
AMIGA 500+ 1084s COLOUR MONITOR	599.95
AMIGA 500 BUSINESS PACK INLCUDING 1084s COLOUR MONITOR, CITIZEN 120D PRINTER THE 'WORKS' SOFTWARE DATABASE, SPREADSHEET WORDPROCESSOR + PC EMULATOR	669.95+VAT
1084s COLOUR MONITOR	249.95
CITIZEN 120D DOT MATRIX PRINTER	199.95
CUMANA 1 MEG DRIVE AMIGA	99.95
AMIGA MEMORY EXPANSION TO 1 MEG + CLOCK CARD	139.95

Please include £5.00 postage and packing on all hardware items in the UK. Overseas add £10.00

10 3½ INCH BLANK DISCS	9.95
JOYSTICK EXTENDORS ATARI ST	4.95
4 PLAYER ADAPTORS ATARI ST	4.95
4 PLAYER ADAPTORS AMIGA 500	4.95

AMIGA

BARBARIAN II	12.99
DOUBLE DRAGON	12.99
EXELON	12.99
ELIMINATOR	12.99
4 X 4	12.99
FOOTBALL MANAGER II	12.99
FOOTBALL DIRECTOR II	12.99
GAME OVER II	12.99
INTERNATIONAL SOCCER	12.99
LANCELOT	12.99
L.E.D. STORM	12.99
LEATHERNECKS	12.99
OUTRUN	12.99
PACMANIA	12.99
RETURN OF THE JEDI	12.99
SENTINEL	12.99
SKYCHASE	12.99
TIME AND MAGIK	12.99
TIGER ROAD	12.99
VIRUS	12.99
WHIRLIGIG	12.99
AFTERBURNER	15.99
AMIGA GOLD HITS	15.99
ARMY MOVES	15.99
BARDS TALE I OR II	15.99
BATMAN	15.99
BIRDIE (LEADERBOARD)	15.99
B.A.T.	15.99
BUTCHER HILL	15.99
BATTLECHESS	15.99
COMBAT SCHOOL	15.99
CARRIER COMMAND	15.99
CORRUPTION	15.99
DALEY THOMPSONS	15.99
DRAGON NINJA	15.99
DRILLER	15.99
DUNGEON MASTER	15.99
ELITE	15.99
FISH	15.99
FERNANDEZ MUST DIE	15.99
FUSION	15.99
GUERILLA WARS	15.99
GHOSTS AND GOBLINS	15.99
GRYZOR	15.99
HOSTAGES	15.99
HEROES OF THE LANCE	15.99
INTERCEPTOR	15.99
IRON LORD	15.99
JOAN OF ARC	15.99
LEGEND OF THE SWORD	15.99
LOMBARD RAC RALLY	15.99
MENACE	15.99
MICROPROSE SOCCER	15.99
NIGEL MANSELL GRAND PRIX	15.99
OVERLANDER	15.99
OPERATION WOLF	15.99
POOL OF RADIANCE	15.99
POWERDROME	15.99
PAPERBOY	15.99
PLATOON	15.99
QUADRALIEN	15.99
R-TYPE	15.99
RAMBO III	15.99
ROBOCOP	15.99
ROADBLASTERS	15.99
SHADOWGATE	15.99
SPACE HARRIER	15.99
SPEEDBALL	15.99
SKATE OR DIE	15.99
STARRAY	15.99
STAR GLIDER II	15.99
TECHNO COP	15.99
THUNDERBLADE	15.95
UMS	15.99
VICTORY ROAD	15.99
WHERE TIME STOOD STILL	15.99
WEC LE MANS	15.99
CHRONO QUEST	19.99
FEDERATION OF FREE TRADERS	19.99
ROCKET RANGER	19.99
TRIAD	19.99
QUESTION OF SPORT	12.99
CAPTAIN BLOOD	15.99
FALCON	15.99

OPERATION WOLF

TITLE	Comp	Price
TotalCost	£:	

Name: ____________________

Address: ____________________

Tel No: ____________________

HOSTAGES

FAST SERVICE

ONEJAN

AMIGA ELITE

Cheques & Postal Orders payable to SOFTSELLERS. Post & Packing Free in UK Overseas £1.50 per item. Shop prices may vary but personal callers can claim approx 10% off RRP on most listed items on production of this ad.

WORLDWIDE SOFTWARE
1 BRIDGE STREET
GALASHIELS
TD1 1SW

W●RLDWIDE ·SOFTWARE·

WORLDWIDE SOFTWARE
49 STONEY STREET
NOTTINGHAM
NG1 1LX

COMMODORE AMIGA SOFTWARE

1943 Battle of Midway	17.95
Action Service	13.25
Afterburner	16.45
Alien Syndrome	13.25
Barbarian II	13.25
Bards Tale II	17.95
Batman	16.45
Battle Chess	17.95
Better Dead Than Alien	16.45
Buggy Boy	16.45
Butcher Hill	14.35
California Games	17.95
Carrier Command	16.45
Chrono Quest	21.95
Circus Games	16.45
Combat School	16.45
Corruption	16.45
Daley Thomson Olympic Chall	16.45
Double Dragon	16.45
Dragon Ninja	16.45
Dragon Slayer	21.95
Dungeon Master	16.45
Echelon	17.95
Eliminator	14.35
Elite	16.45
Empire Strikes Back	13.25
Espionage	13.25
F.O.F.T	24.95
F16 Combat Pilot	15.95
Fernandez Must Die	16.45
Fish	16.45
Flight Simulator II	28.95
Football Director II	13.25
Football Manager II	13.25
Fusion	17.95
Games Winter Edition	17.95
Garfield	16.45
Gary Linekers Hot Shot	14.35
Green Beret	16.45
Guerilla War	16.45
Heroes of the Lance	17.95
Highway Hawks	13.25
Hostages	16.45
Ikari Warriors	16.45
Impossible Mission II	17.95
Ingrids Back	13.25
Interceptor	17.95
Jet	28.95
Lancelot	13.25
Leaderboard Collection Birdie	17.95
Pools of Radiance	17.95

ATARI ST SOFTWARE

1943 Battle of Midway	14.35
Action Service	13.25
Alien Syndrome	13.25
Artura	14.35
Baal	13.25
Barbarian II	11.20
Batman	13.25
Better Dead Than Alien	13.25
Black Tiger	14.35
Blazing Barrels	13.25
Butcher Hill	14.35
California Games	14.35
Captain Blood	16.45
Carrier Command	16.45
Chrono Quest	21.95
Corruption	16.45
Cybernoid	14.35
Daley Thomson Olympic Chall	13.25
Heroes of the Lance	17.95

ATARI ST SOFTWARE

Gary Linekers Hot Shot	14.35
Gauntlet II	14.35
Guerilla War	13.25
Gunship	16.45
Helter Skelter	11.20
Hollywood Poker (Adults only)	7.25
Hostages	16.45
International Karate	13.25
Jet	28.95
Kennedy Approach	16.45
Leaderboard Collection Birdie	14.35
Leatherneck	13.25
Legend of the Sword	16.45
Leisuresuit Larry (Adults Only)	13.25
Live and Let Die	16.45
Luxor	11.20
Mafdet	11.20
Maria Whittakers Xmas Box	9.95
Maupiti Island	13.25

ATARI ST SOFTWARE

R-Type	16.45
Rambo III	13.25
Road Blasters	14.35
Robocop	13.25
Rockford	13.25
Rolling Thunder	14.35
S.D.I.	13.50'
S.T.O.S.	22.95
Shadowgate	16.45
Silent Service	16.45
Sinbad Throne of Falcons	21.95
Skychase	13.25
Space Harrier	13.25
ST Adv Creator	26.55
ST Five Star	16.45
Star Ray	13.25
Star Wars	13.25
Starfleet	17.95
Starglider II	16.45

★★

FAST DELIVERY ON ALL STOCK ITEMS BY 1ST CLASS MAIL IN UK
SPECIAL OVERSEAS SERVICE BY AIR MAIL WORLDWIDE
CREDIT CARD ORDERS ACCEPTED BY PHONE OR MAIL
CREDIT CARD ORDER TELEPHONE LINES

NORTH, SCOTLAND
N. IRELAND, OVERSEAS
0896 57004 (24 HOURS)

SOUTH, MIDLANDS
WALES
0602 480779 (24 HOURS)

★★

Pools of Radiance	17.95
De Luxe Scrabble	13.25
Double Dragon	16.45
Dragon Ninja	13.25
Dragon Slayer	21.95
Dungeon Master	16.45
Eliminator	14.35
Elite	16.45
Espionage	13.25
Falcon	15.50
F.O.F.T.	24.95
F16 Combat Pilot	15.95
Fish	16.45
Flight Simulator II	28.95
Football Director II	13.25
Football Manager II	13.25
Fusion	16.45
Galdragons Domain	14.35
Game Over II	15.99
Games Winter Edition	17.95
Gary Linekers Superskills	14.35

Mindfighter	16.45
Manhattan Dealers	13.25
Motor Bike Madness	11.20
Motor Massacre	14.35
Navcom 6	16.45
Nebulus	14.35
Nigel Mansell Grand Prix	15.95
Night Raider	14.35
Offshore Warrior	13.25
Oids	13.25
Oops!	13.25
Operation Wolf	13.25
Outrun	14.35
Overlander	13.25
P.O.W.	21.95
Pacmania	13.25
Paperboy	13.25
Peter Beardsley Football	13.25
Platoon	13.25
Powerdrome	17.95
Pro Soccer Simulator	13.25

Strike Force Harrier	16.45
Speedball	13.25
Summer Olympiad	13.25
Super Hang On	12.50
Techno Cop	14.35
Thunder Blade	14.35
Tiger Road	14.35
Time and Magik	13.25
Triad Volume 1	21.95
Ultima V	16.45
Ultimate Golf	14.35
Universal Military Simulator	16.45
Verminator	16.45
Veteran	11.20
Victory Road	13.25
Virus	13.25
Vroom	13.25
WEC Le Mans	13.25
West Europe Scenery Disk	15.99
Where Time Stood Still	13.25
Zynaps	14.35

COMMODORE AMIGA SOFTWARE

Legend of the Sword	16.45
Leisuresuit Larry (Adults only)	13.25
Live and Let Die	16.45
Luxor	11.20
Mafdet	11.20
Manhattan Dealers	16.45
Menace	13.25
Motor Massacre	14.35
Navcom 6	16.45
Nebulus	17.95
Night Raider	14.95
Operation Wolf	16.45
Outrun	16.35
Overlander	16.45
P.O.W.	21.95
Pacmania	13.25
Pandora	13.25
Peter Beardsley Football	13.25
Platoon	16.45
Powerdrome	16.45
Pro Soccer Simulator	13.25
Rambo III	16.45
Road Blasters	14.35
Robbery	13.25
Robocop	16.45
Rocket Ranger	21.95
Rolling Thunder	17.95
Sex Vixens from Outer Space (ADULTS ONLY)	16.45
Shoot em up Const Kit	16.45
Skychase	13.25
Space Harrier	16.45
Speedball	16.45
Star Ray	16.45
Starglider II	16.45
Summer Olympiad	13.25
Techno Cop	14.35
Thunderblade	17.95
Tiger Road	14.35
Time and Magik	13.25
Triad Volume 1	21.95
Ultima V	21.95
Ultimate Golf	14.35
Verminator	16.45
Victory Road	16.45
Virus	13.25
WEC Le Mans	16.45
World Tour Golf	17.95
Zynaps	14.35

★★★★★★★★★★★★★★★★★★★★★★★

10x3.5'' DS/DD high quality disk	9.95

Please make cheques or postal orders payable to
WORLDWIDE SOFTWARE.

All prices include postage & packing in UK. Overseas please add £1.50 per cass/disk for AIR MAIL delivery. Credit card orders accepted by phone or mail.
Galashiels: (0896) 57004 (24 hours) Nottingham: (0602) 480779 (24 hours)

ADVERTISED PRICES ARE FOR MAIL AND TELEPHONE ORDERS

FAST DISPATCH (subject to availability)

BEST BYTE

ALL ORDERS SENT BY FIRST CLASS POST

PROBABLY THE CHEAPEST SOFTWARE PRICES IN THE UK.
SPECIAL OFFERS TO THE ONE READERS – UP TO 40% OFF RRP

ATARI ST	RRP	OUR
5 Star Compilation	24.95	**15.50**
Afterburner	24.99	**16.90**
Action Service	19.95	**12.50**
Batman	19.95	**12.50**
Barbarian II	14.99	**9.50**
Bombuzal	24.99	**15.50**
Captain Blood	24.95	**15.50**
Carrier Command	24.95	**15.50**
Chrono Quest	29.95	**18.50**
Corruption	24.95	**15.50**
D.T. Olympic Challenge	19.95	**12.50**
Double Dragon	19.99	**12.50**
Dragon Ninja	19.95	**12.50**
Driller	24.95	**15.50**
Dungeon Master	24.95	**15.50**
Elite	24.95	**15.50**
Eliminator	19.99	**15.35**
Falcon	29.99	**18.50**
F16 Combat Pilot	24.95	**15.50**
Federation Free Traders	29.99	**22.95**
Fish!	24.95	**15.50**
Football Director 2	19.99	**12.50**
Football Manager 2	19.99	**12.50**
4 x 4	19.99	**15.35**
Guerilla War	19.95	**12.50**
Guild of Thieves	24.95	**15.50**
Hellbent	19.95	**12.50**
Helterskelter	14.99	**9.50**
Hostages	24.95	**15.50**
Hot Ball	24.95	**15.50**
Ikari Warriors	14.99	**9.50**
IK+	19.99	**13.50**
Ingrid's Back	19.95	**12.50**
Kennedy Approach	24.95	**15.50**
Lancelot	19.95	**12.50**
Leaderboard Birdie	19.99	**15.35**
Legend of Sword	24.99	**15.50**
Live & Let Die	19.99	**12.50**
Lombard RAC Rally	24.95	**15.50**

ATARI ST	RRP	OUR
Luxor	14.95	**9.50**
Mafdet	14.95	**9.50**
Manhatten Dealer	19.99	**12.50**
Menace	19.95	**12.50**
Motorbike Madness	14.99	**9.50**
Motor Massacre	19.99	**15.35**
Nebulus	19.99	**15.35**
Off Shore Warrior	19.95	**12.50**
Oids	19.95	**12.50**
Operation Wolf	19.95	**12.50**
Outrun	19.95	**15.35**
Overlander	19.99	**12.50**
Pac Mania	19.95	**12.50**
Pool of Radiance	29.99	**22.95**
Question of Sport	19.99	**12.50**
Rambo 3	19.95	**12.50**
R-Type	19.95	**13.50**
Return of the Jedi	19.95	**12.50**
SDI	19.99	**13.50**
Shadowgate	24.99	**15.50**
Sidewinder	9.99	**6.40**
Soldier of Light	19.99	**12.50**
Space Harrier	19.99	**12.50**
Speedball	24.99	**15.50**
Spitting Image	19.95	**12.50**
Star Goose	19.95	**12.50**
Star Ray	19.95	**12.50**
Starglider 2	24.95	**14.90**
STOS	29.95	**19.90**
Super Hang On	19.99	**13.50**
Thunderblade	19.99	**15.35**
Triad Vol 1	29.99	**18.50**
Veteran	14.95	**9.50**
Ultimate Golf	19.99	**15.35**
Victory Road	19.95	**12.50**
Virus	19.95	**12.50**
Vroom	19.95	**12.50**
Where Time Stood Still	19.95	**12.50**
Whirligig	19.95	**12.50**

AMIGA	RRP	OUR
Afterburner	24.99	**16.90**
Batman	24.95	**15.50**
Bombuzal	24.99	**15.50**
Buggy Boy	24.99	**15.50**
Capone	29.95	**18.50**
Captain Blood	24.95	**15.50**
Carrier Command	24.95	**15.50**
Chrono Quest	29.95	**18.50**
Corruption	24.95	**15.50**
D.T.Olympic Challenge	24.95	**15.50**
Double Dragon	19.99	**12.50**
Dragon Ninja	24.99	**15.50**
Driller	24.95	**15.50**
E.Edwards Super Ski	19.99	**12.50**
Eliminator	19.99	**15.35**
Elite	24.95	**14.90**
Empire Strikes Back	19.95	**12.50**
Falcon	29.99	**18.50**
Fish!	24.95	**15.50**
Football Director 2	19.99	**12.50**
Football Manager 2	19.99	**12.50**
4 x 4	24.99	**19.15**
Garfield	24.99	**15.50**
Guerilla War	24.99	**15.50**
Helter Skelter	14.95	**9.50**
Hot Ball	24.95	**15.50**
Ikari Warrior	24.99	**15.50**
Ingrid's Back	19.95	**12.50**
International Soccer	19.95	**12.50**
Lancelot	19.95	**12.50**
Leaderboard Birdie	24.99	**19.15**
Leatherneck	19.95	**12.50**
Legend of the Sword	24.95	**15.50**
Live & Let Die	24.99	**15.50**
Manhatten Dealer	24.99	**15.50**
Menace	19.95	**12.50**
Motor Massacre	19.99	**15.35**
Nebulus	19.99	**15.35**
Obliterator	24.94	**15.50**
Operation Wolf	24.95	**15.50**

AMIGA	RRP	OUR
Outrun	24.99	**15.35**
Pac Mania	19.95	**12.50**
Pioneer Plague	24.95	**15.50**
Pow!	29.95	**18.50**
Platoon	24.95	**15.50**
Return of the Jedi	19.99	**12.50**
Rocket Ranger	29.99	**18.50**
R-Type	24.99	**16.90**
Shoot 'em up Cons Kit	24.99	**15.90**
Speedball	24.99	**15.50**
Spitting Image	19.95	**12.50**
Star Ray	24.95	**15.50**
Starglider II	24.95	**15.50**
Thunderblade	24.99	**19.15**
Tracker	24.95	**15.50**
Triad Vol 1	29.99	**18.50**

AMIGA	RRP	OUR
Trivial Pursuits 2	19.95	**12.50**
Ultimate Golf	19.99	**15.35**
Victory Road	24.95	**15.50**
Virus	19.95	**12.50**
Whirligig	19.95	**12.50**

3.5" DSDD
DISKS
UNBRANDED
135 tpi
£9.95 FOR
BOX OF TEN

Name______________________________

Address____________________________

Payment (tick) (☐ PO ☐ Cheque ☐ Access)

Card No____________________________

Model______________ Signature______________

Customer No (if known)________________

ITEM	AMOUNT
ONE JAN TOTAL	£

To order send the form with payment payable to 'Best Byte' or Access details. Sorry no Visa
Overseas order add £1.50 per item, outside Europe £3.00 per item. Mail order only

BEST BYTE (DEPT ONE13), 2 QUARRY GARDENS, TONBRIDGE, KENT TN9 2SG

This US Gold licence isn't based on the famous Peter Benchley novel or its uninspired film spin-off, but the latest coin-op from little known Woodplace. Gary Whitta takes the plunge.

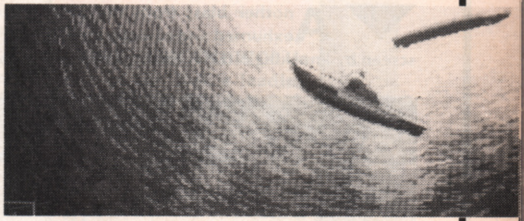

The Deep

Dangerous aquatic exploration is the name of the game in **The Deep**, and not the leisurely pleasure boating that the cover artwork may suggest. Converted from the newly-released coin-op of the same name (the time difference between coin-op and conversion releases is getting shorter all the time), **The Deep** is a mish-mash of several ageing game formats, reproduced with a watery flavour.

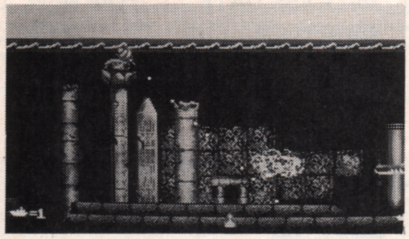

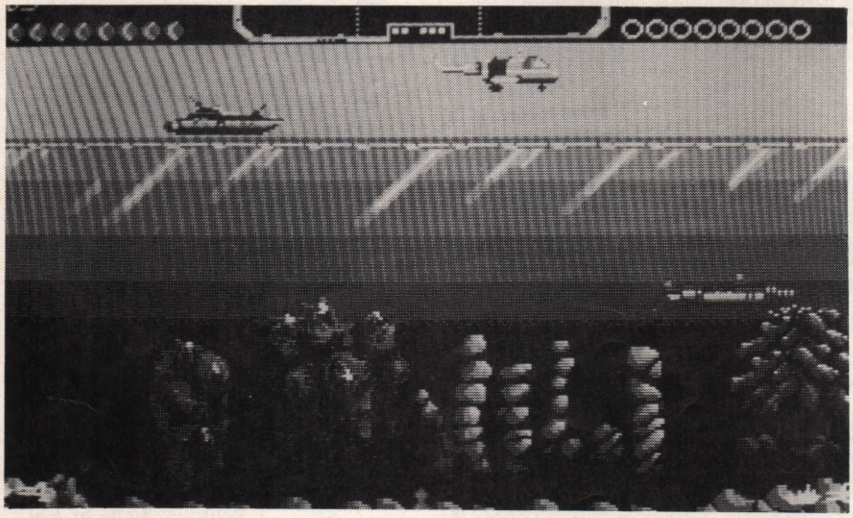

The first piece of treasure (glowing blob) is found halfway through Section One. Shoot the right kind of enemy and an 'A' capsule is launched, causing a helicopter to appear and bestow a special power on you. Now you can transform into a mini-sub and venture under the water Thrust-style to collect the treasure.

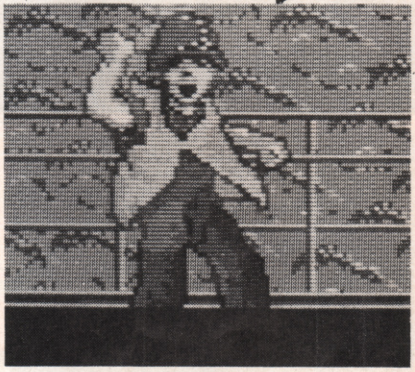

Those old enough to remember Scramble and other games of the ilk are likely to experience *deja vu* while playing the first section. This time round however, only left-right movement over the waves is allowed as your boat patrols hostile waters in search of treasure. As well as enemy boats and patrol craft, there are plenty of aquatic creatures who don't take kindly to your presence. Thankfully they can all be disposed of with a well-timed depth charge.

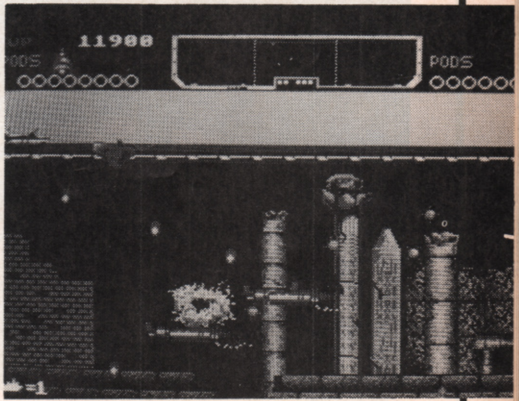

Another blast from the past on Level Four, this time it's Missile Command that's exhumed and re-animated. Protect the boats that chug from right to left across the screen by knocking out the enemy's missiles with a target cursor and... well, that's about it really.

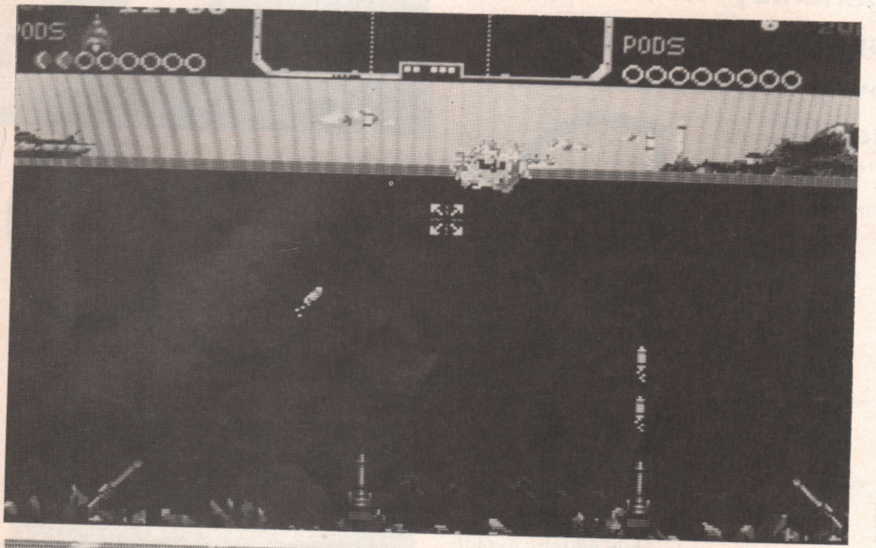

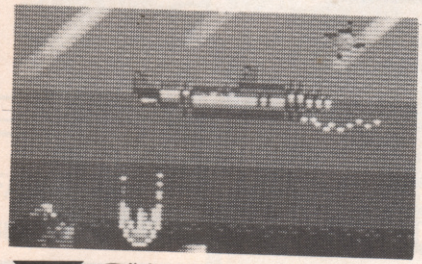

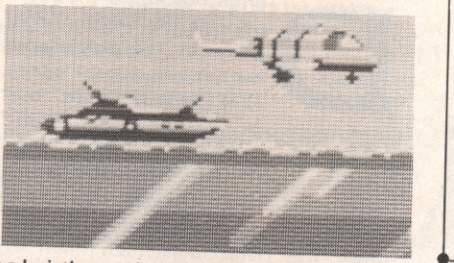

Slight shades of R-Type present here as a leviathan nuclear submarine appears on the Level Three firing cruise missiles at you with gay abandon. It can only be destroyed with repeated depth charge strikes to its vulnerable parts and you have to be quick about it too – the longer you hang about, the more it throws at you.

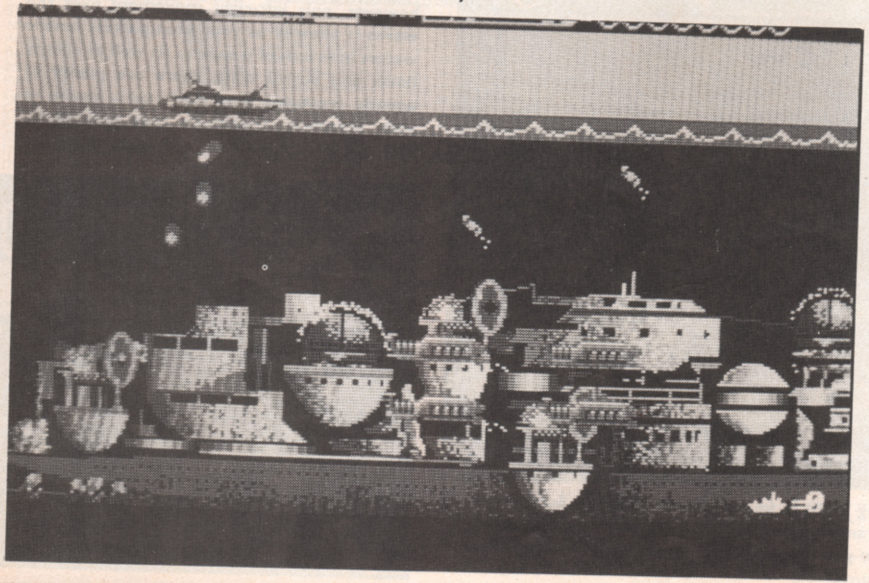

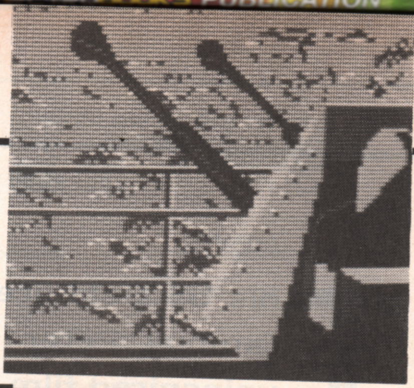

ST

The Deep only ever attempts to tread water, but ends up spluttering and calling for help. When all the sections have been completed once, things get repetitive and there's little compulsion to carry on. To be fair, the Missile Command section is quite fun, but after a while even that becomes more of a chore than a joy to play. Aesthetically, there's little to impress, with almost no sound, and a bubbly but far from engrossing title-screen tune. The constant need to reload most of the program after every game is also irritating. The simultaneous two-player option helps to brighten things up but is badly executed (it's all too easy for one player's boat to get lost behind the other.) A competent conversion of an incompetent coin-op.

PRICE	£19.99
RELEASE DATE	Our Now
GRAPHICS	43%
SOUND	31%
PLAYABILITY	58%
VALUE	45%

OVERALL 51%

A

The marginally faster Amiga version offers enhanced sound, which is technically a lot better, but also serves to annoy greatly. A monotonous sonar 'ping' plays throughout, and the sampled explosions offer little compensation.

PRICE	£24.99
RELEASE DATE	Out Now
GRAPHICS	42%
SOUND	30%
PLAYABILITY	58%
VALUE	37%

OVERALL 50%

PC

The PC version is likely to support both CGA and EGA and should be identicial in terms of gameplay to its ST and Amiga counterparts. Expect it to surface in January at the same price as the Amiga incarnation.

DATELSOFT

THE NAME YOU CAN TRUST

ATARI/ST - UNBEATABLE PRICES

NEW RELEASES

Afterburner	16.99
Barbarian II (Palace)	13.95
Batman	13.99
Blazing Barrels	16.95
Black Tiger	13.99
Bomboozal	17.50
California Games	16.99
Chuckie Egg	13.99
Circus Games	17.50
Crazy Cars II	13.99
Daley Thompson's Olympic Chlge	13.95
Double Dragon	16.99
Dragon Ninja	13.99
Driller	16.99
Eliminator	13.99
Exolon	13.99
Federation of Free Traders	21.99
Fernandez Must Die	16.95
F16 Falcon	16.99
Galactic Conqueror	13.99
Ghosts & Goblins	13.99
Guerrilla Wars	13.99
Heroes of the Lance	21.99
Hostages	13.95
Hotball	17.50
International Karate +	16.95
Jet (Sublogic)	29.95
Lombard Rally	17.99
Menace	17.99
Operation Wolf	13.99
Pac Mania	13.99
Paper Boy	16.99
Pool of Radiance	21.99
Powerdrome	21.99
Question Of Sport	13.99
Rambo III	16.95
Return of the Jedi	13.99
Robocop	13.99
R-Type	16.99
S.D.I.	13.99
Soldier Of Light	13.99
Speedball	19.99
Spitting Image	13.99
Thunderblade	16.99
Tiger Road	16.95
Tracksuit Manager	16.99
Triad Volume 1	21.99
Verminator	16.95
Victory Road	16.95

BEST SELLERS

Advanced Art Studio	17.45
Alien Syndrome	13.99
Bionic Commandos	16.99
Bubble Bobble	13.99
Buggy Boy	13.99
Captain Blood	17.45
Carrier Command	17.45
Chessmaster 2000	21.99
Cybernoid	16.99
Degas Elite	21.99
Elite	16.95
Empire Strikes Back	13.99
Five Star Compilation	16.99
Flight Simulator II	29.95
Football Director II	13.99
Football Manager II	13.99
Gauntlet II	16.99
Gunship	16.95
Helter Skelter	10.50
Leaderboard Birdie	16.50
Motorbike Madness	10.99
Nebulus	13.99
Netherworld	16.50
Night Raider	16.50
Oids	13.99
Overlander	13.99
Scrabble Deluxe	16.99
Sidewinder	6.99
Space Harrier	13.95
Star Ray	16.99
Starglider II	16.95
STOS (Arcade Game Creator)	29.95
Street Fighter	16.99
Summer Olympiad	13.95
Super Hang-On	13.95
Test Drive	21.99
Virus	13.99
Where Time Stood Still	13.99
Whirligig	13.95
Xenon	13.99

STRATEGY

Bards Tale	21.99
Cutthroats	9.50
Dungeon Master	16.95
Infidel	9.50
Legend of the Sword	16.99
Mind Forever Voyaging	9.50
Moonmist	9.50
Overlord	13.99
Sea Stalker	9.50
Sorcerer	9.50
Universal Military Simulator	16.95

BUY WITH CONFIDENCE

DATEL ELECTRONICS is one of the U.K.'s leading suppliers of computer accessories. In fact, during the last 5 years we have supplied over 300,000 satisfied customers with the type of service that other companies can only promise. Now that same DATEL "know how" is available to software purchasers with DATELSOFT. Why not give us a try? We offer a selection & delivery second to none...
& the prices are good too!

DATELSOFT PRIVILEGE CUSTOMER CARD

DATEL ELECTRONICS
DATELSOFT
PRIVILEGE CUSTOMER CARD
DATEL ELECTRONICS

When you place your first order for £20 or more you will automatically qualify for your own "privilege customer card". This will entitle you to an even better service which includes :-

- ☐ Priority order processing. ☐ Entitlement to any discounted lines.
- ☐ Access to our "Software Hotline" number. ☐ Promotional offers.

CUSTOMER SERVICE

From the moment you place your order, by post or phone, you are in good hands. Our order processing department will ensure that your order is shipped as quickly as possible - usually within 48Hrs*. Our new multi user xenix based computer system controls your order right through to our despatch department.

*All orders despatched by First Class Mail. Orders for new releases are despatched on day of release.

AMIGA TITLES - ALL AT UNBEATABLE PRICES

NEW RELEASES

Battlechess	21.99
Black Tiger	17.95
Blazing Barrels	16.95
Bomboozal	17.50
California Games	17.99
Captain Blood	17.45
Chrono Quest	19.95
Chukie Egg	13.99
Cybernoid	17.45
Double Dragon	16.99
Dragon's Lair	31.99
Driller	16.95
Eliminator	13.99
Elite	16.95
Federation of Free Traders	21.99
Fernandes Must Die	16.95
Football Director II	13.99
Fusion	21.99
Galactic Conqueror	17.95
Ghosts & Goblins	16.99
Guerilla Wars	21.99
Heroes of the Lance	21.99
Hostages	16.95
Impossible Mission II	15.99
International Soccer	16.99
Lombard Rally	17.99
Menace	17.99
Nebulus	17.99
Operation Wolf	16.99
Outrun	15.99
Overlander	13.50
Pac Mania	13.99
Paper Boy	21.99
Pioneer Plague	17.99
Pool of Radiance	21.99
POW	19.95
Powerdrome	21.99
Rambo III	16.95
Return of the Jedi	13.99
Speedball	19.99
Spitting Image	13.99
Thunderblade	21.99
Tiger Road	21.95
Tracksuit Manager	19.99
Triad Volume 1	21.99
Verminator	16.95
Virus	13.99
1943	17.95

STRATEGY

Bards Tale	21.99
Corruption	16.99
Cutthroats	9.50
Infidel	9.50
King of Chicago	21.99
Legend of the Sword	16.95
Mind Forever Voyaging	9.50
Moonmist	9.50
Overlord	13.95
Sea Stalker	9.50
Sorcerer	9.50
Wishbringer	9.50
Witness	9.50

BEST SELLERS

Alien Syndrome	13.99
Bionic Commandos	17.95
Bubble Bobble	13.99
Buggy Boy	16.95
Carrier Command	17.45
Chessmaster 2000	21.99
Daley's Olympic Challenge	16.95
Dungeon Master	16.95
Empire Strikes Back	13.99
Ferrari Formula One	21.99
Flight Simulator II	29.95
Football Manager II	13.99
Gunship	24.95
Interceptor	21.99
Jet (Sublogic)	29.95
Leaderboard Birdie	17.95
Mercenary Compendium	17.99
Motorbike Madness	9.99
Netherworld	17.95
Night Raider	17.95
Powerplay	13.50
Scrabble Deluxe	16.99
Sidewinder	7.99
Skychase	13.50
Space Harrier	16.95
Star Ray	16.95
Starglider II	16.95
Street Fighter	17.95
Summer Olympiad	13.95
Test Drive	21.99
Trivial Pursuit (New Beginning)	19.95
Whirligig	16.95

THIS IS ONLY A SMALL SELECTION OF OUR MANY TITLES.

PRICES & SPECIFICATIONS CORRECT AT TIME OF PRESS & SUBJECT TO CHANGE WITHOUT NOTICE

FREE COLOUR BROCHURE

WORTH £1.25

Subject To Availability

HOW TO ORDER...

BY POST

Send cheques/PO's made payable to "Datel Electronics"

BY PHONE

☎

0782 744707

24hr Credit Card Line

DATELSOFT Dept. 1

DATEL ELECTRONICS LTD., FENTON INDUSTRIAL
ESTATE, GOVAN ROAD, STOKE-ON-TRENT, ENGLAND.

SOFT 1

Double

Most regular arcade-goers will need no introduction to **Double Dragon**. Taito's two-player fightin' and fumpin' frolics made the machine the most popular in the country for weeks on end, and it stayed in the Top Five even with the advent of the blockbusting coin-ops that appeared at around the same time.

Taking on the role of youthful Kung Fu Master Billy Lee (with another player controlling his twin brother Jimmy in two-player mode), your mission is to rescue your girlfriend from the clutches of an evil street gang. Armed (initially) with just your martial arts skills, you take to the streets, determined to reach the gang's stronghold.

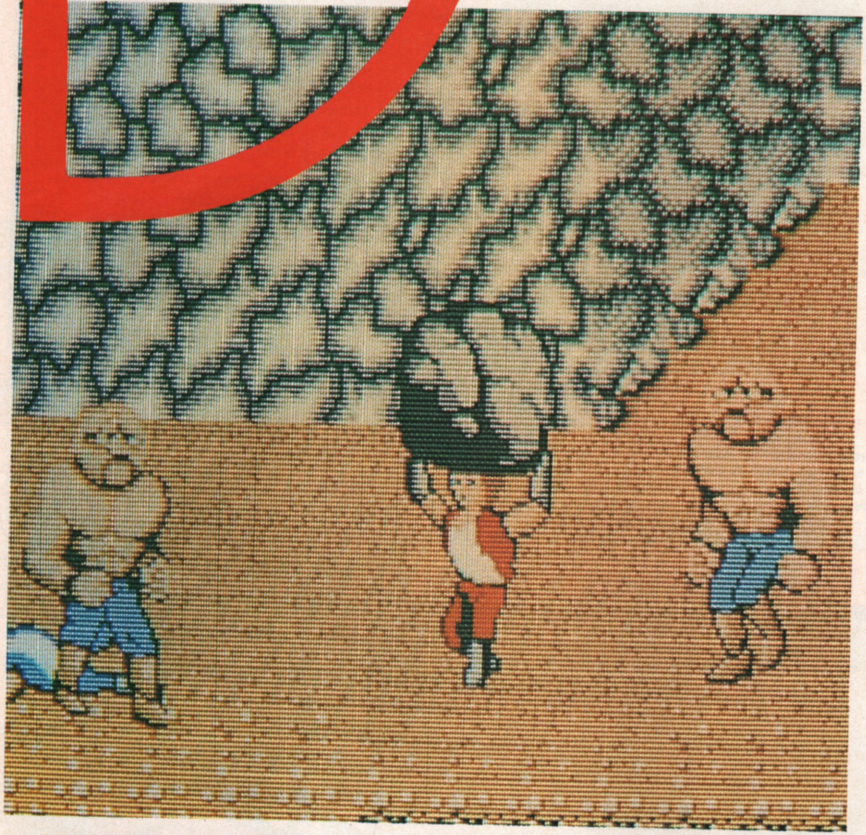

One of the coin-op's features transferred (reasonably) well on this version is the 'interactive' background. You can pick up rocks, oil drums and packing crates and hurl them at your opponents (but be careful not to knock down your brother in the process).

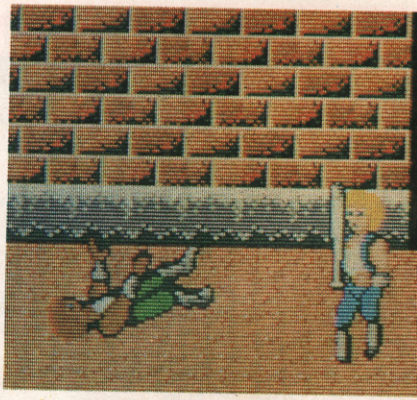

Some of your assailants are armed with whips and baseball bats. Get stuck in and knock them down so you can pick up their weapon and start giving as good as you get. The whip knocks out enemies at a distance, while the baseball bat acts (unlike in the coin-op) as a 'smart bomb' that wipes out almost everyone on the screen when swung. Lethal!

Near the end of each level there's usually a large Karnov-like hardman that requires a hell of a beating before he lays down and dies. On later levels they appear in pairs, and unless you're armed you're in real trouble.

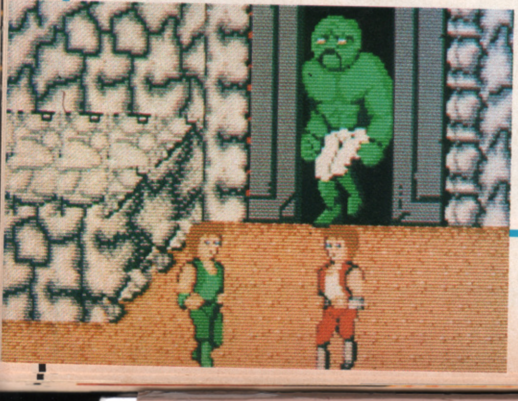

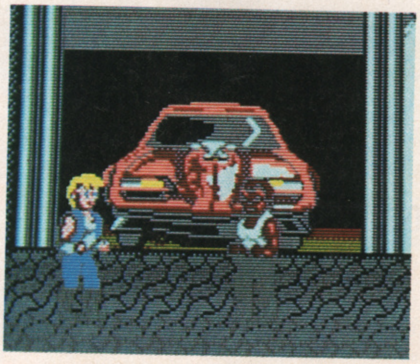

The PC version is surprisingly fast, especially when in four-colour mode. The 16 colour version shown here tends to slow down, but on the whole is a lot faster than its ST stablemate.

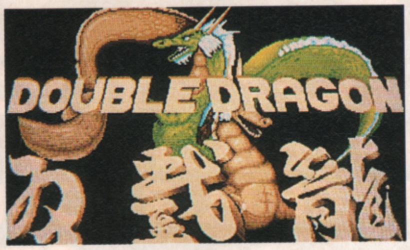

Twice the players means twice the fun. Or does it? After playing through Melbourne House's conversion of Taito's beat 'em up, Gary Whitta isn't so sure.

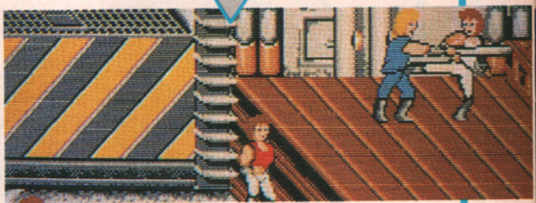

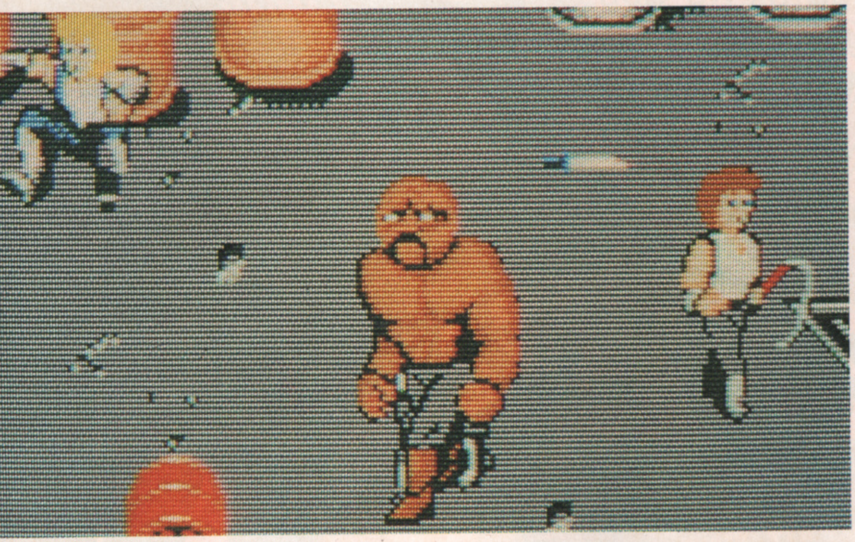

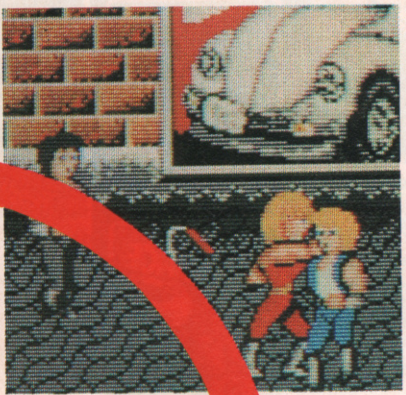

ST As coin-op conversions go, Double Dragon is sloppy. When converting a game, one of the top priorities should be to ensure that the feel of the original is retained, which hasn't happened here. Graphically it's messy, and for some reason the cardboard sprites don't look as though they belong on the background. Animation is poor, with only three frames being used for walking, which makes Billy and Jimmy mince along (hardly correct for two tough guys!) It's easy to die without knowing why, and gameplay seems to rest on whacking the fire button as fast as you can to deck your opponents before they deck you. All these moans aside, for some reason Double Dragon manages to be quite playable (in a funny sort of way) in its own right, and the final two-player set-to where Billy and Jimmy fight it out for the affections of the shackled girl produced hoots of laughter from the participants. However, as it's in the 'so bad it's almost good' class, I doubt that anyone who splashes out the asking price for it will see the funny side.

PRICE	£19.99
RELEASE DATE	Out Now
GRAPHICS	53%
SOUND	56%
PLAYABILITY	60%
VALUE	51%
OVERALL	**55%**

PC As mentioned, the PC version is surprisingly fast, but it suffers graphically, and the over-use of cross-hatching only serves to make the game look messy. Double Dragon is playable, sure, but it still fails to make the grade.

PRICE	£19.99
RELEASE DATE	Out Now
GRAPHICS	57%
SOUND	20%
PLAYABILITY	65%
VALUE	50%
OVERALL	**59%**

A Not much known so far, only that it's likely to be a tad faster (thank goodness), and the sound effects should pack more of a punch. The price is the same, and a release date is set for January.

ragon

ATARI
ST
5
STAR

FIVE
TOP HITS IN THIS SPECIAL PACK FOR YOUR ATARI ST.

Only
£24·95

STATE OF THE ART
ATARI
ST
5
STAR
BARBARIAN
The Ultimate Warrior
CRAZY CARS
SEGA
ENDURO RACER
WIZBALL
RAMPAGE
ACTIVISION
ocean

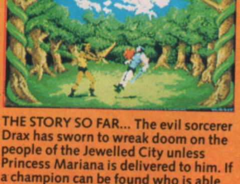

THE STORY SO FAR... The evil sorcerer Drax has sworn to wreak doom on the people of the Jewelled City unless Princess Mariana is delivered to him. If a champion can be found who is able to defeat his demonic guardians, the Princess will be released. From the wastelands comes an unknown barbarian wielding his broadsword with deadly skill. Can he free the Princess? ONLY YOU CAN SAY...
© Palace Software 1987.

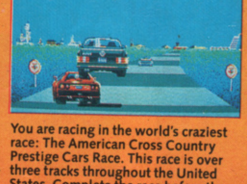

You are racing in the world's craziest race: The American Cross Country Prestige Cars Race. This race is over three tracks throughout the United States. Complete the race before the time runs out to get a faster car. You start with a PORCHE 911 Turbo and only the best drivers may drive a FERRARI GTO!
© Crazy Cars, Titus and the Titus Logo are trade marks of Titus Software Corporation.

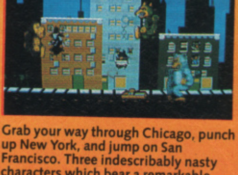

Grab your way through Chicago, punch up New York, and jump on San Francisco. Three indescribably nasty characters which bear a remarkable likeness to King Kong, Godzilla and Wolf-Man, on 150 days of destruction, through 50 different cities.
TM & © 1986 Baily Midway MFG. Co. All rights reserved Activision Inc.

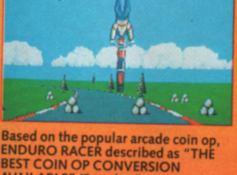

Based on the popular arcade coin op, ENDURO RACER described as "THE BEST COIN OP CONVERSION AVAILABLE" (Popular Computing Weekly). From tarmac tracks to desert trails, a stunning motorbike race pitting you against time as you compete with deadly opponents and the cruel and challenging terrain...
© 1987 Activision, Inc.

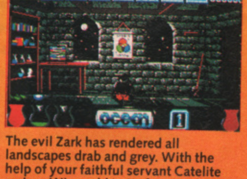

The evil Zark has rendered all landscapes drab and grey. With the help of your faithful servant Catelite restore Wizworld to its former glory. Collect icons for special effects as you manoeuvre to shake off the alien forces. Stunning graphics create the mood for a thrilling and compulsive game with hordes of hidden features and extra controls.

THE VERY BEST IN ocean **ST ENTERTAINMENT**

Ocean Software Limited · 6 Central Street · Manchester · M2 5NS
Telephone: 061 832 6633 · Telex: 669977 OCEANS G · Fax: 061 834 0650

Victory Road

Super-commandos Paul and Vince are back, only this time they're up against some rather surreal enemies! Ikari Warrior Brian Nesbitt packs his sword and spacesuit (!) and heads off in search of trouble in this Imagine conversion.

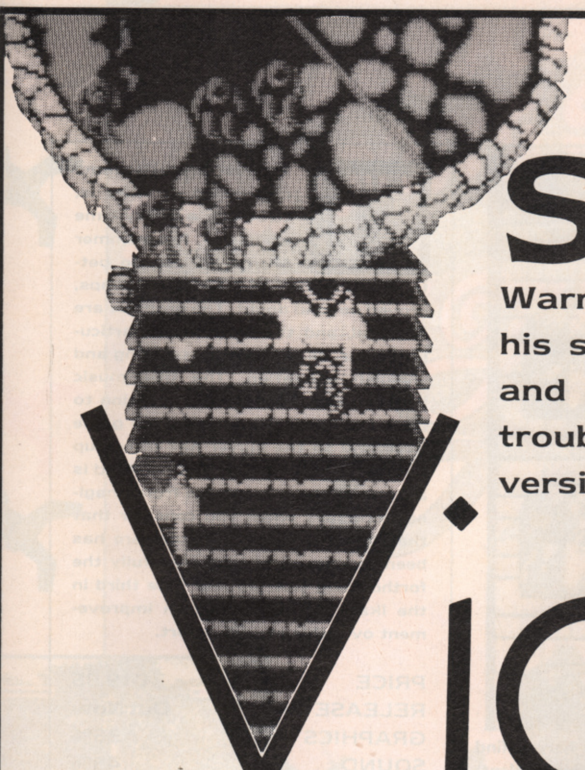

Paul and Vince may sound more like the names of two guys who have just fallen out of the pub on a Saturday night than a pair of crack commandos, but that's exactly what they are. The unlikely-named soliders made their debut in SNK's coin-op **Ikari Warriors** (and later Elite's conversion). They first appeared as two hunky figures in full Rambo dress (ie: no shirt and snazzy colour co-ordinated headbands) and were armed with the ubiquitous M60 and a supply of grenades. Now the science fiction sequel has arrived, with a radically

▼ Don't worry, those two giant swordsmen are only inanimate statues. Blowing them up with a well-aimed grenade could reveal a much needed extra weapon.

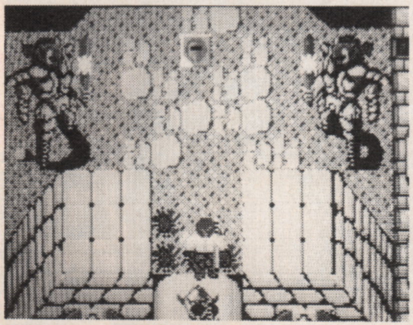

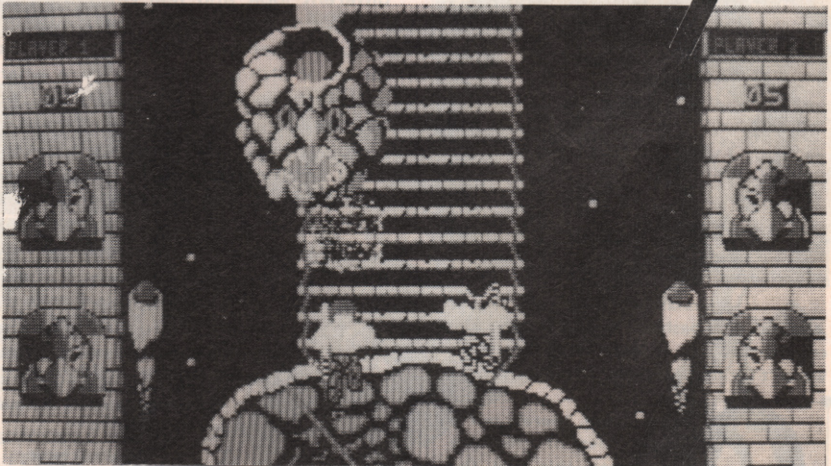

▲ Paul and Vince have their work cut out for them at the beginning of the game when they come up against what looks like a mutant Halloween pumpkin spitting deadly venom. A grenade attack is the order of the day here.

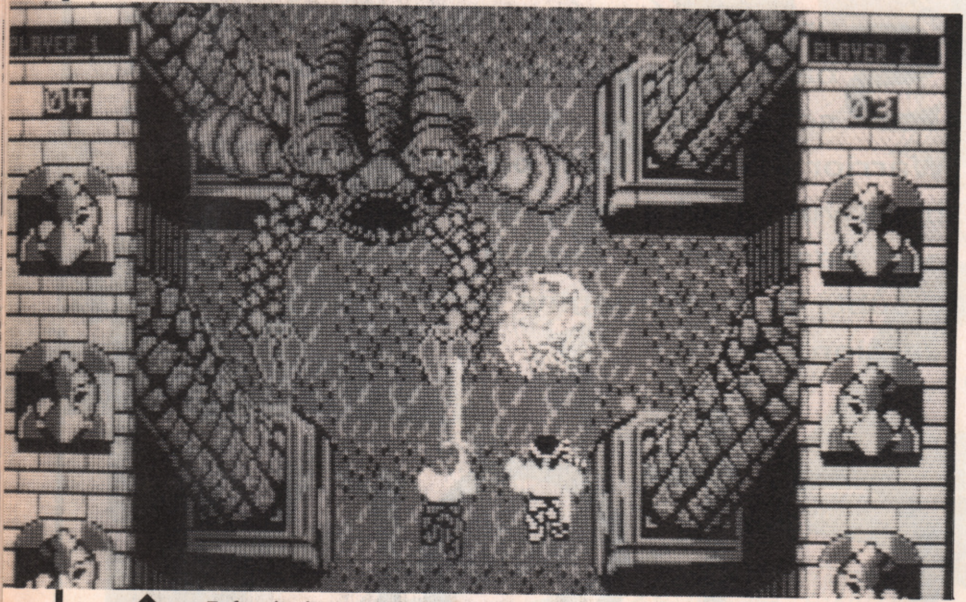

After inadvertently falling down a warp hole on the ground, our two heroes find themselves in an underground pit inhabited by an enormous (and rather violent) mutated crab-creature. They can't even run away, as destroying it is the only way to escape!

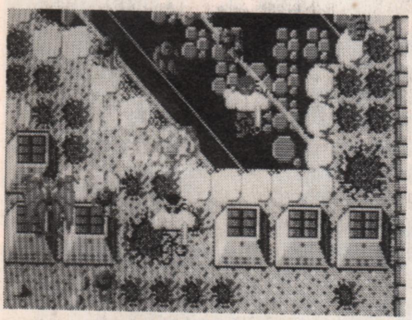

A relatively mild spot of alien-bashing for our two super-commandos (or at least it would be if it weren't for that gargoyle flapping overhead).

different look and feel (although the basic gameplay remains the same).

Quite what was going through the minds of SNK's game designers when they conceived **Victory Road** is beyond me. There's a strange kind of Egyptian flavour to the proceedings, emphasised by the heiroglyphic-style score panels. Also, the aliens that accost Paul and Vince as they advance up the screen are all rather 'different', mostly consisting of miniscule green monsters, with occasional appearances by flying Egyptian Pharoahs and the REAL nasties. These are encountered at various checkpoints in the game and also if Paul or Vince fall down into a creature-infested dungeon.

ST

This is a pretty lame conversion of what is, to be fair, a pretty lame coin-op. Programmer Microwish can do better, as its last effort, Hewson's Zynaps, proved beyond doubt. The graphics are abysmal, and the sprites are particularly poor, as is the jerky scrolling and sluggish animation. The title music isn't too bad, but there's no option to have the music play during the game itself and so the player has to put up with third-rate effects. Victory Road is a surprisingly poor release from Imagine, especially when you consider that the quality of its 16-bit software has been picking up of late. Hopefully the forthcoming Guerilla War (the third in the Ikari series) will be an improvement over this shoddy effort.

PRICE	£19.95
RELEASE DATE	Out Now
GRAPHICS	36%
SOUND	45%
PLAYABILITY	41%
VALUE	33%

OVERALL 40%

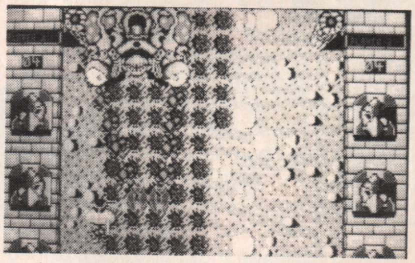

With the end in sight, Paul and Vince once again meet a super-nasty intent on stopping them reaching their goal.

A

As usual, there's not a great deal of difference between this and the ST version. It plays slightly faster, its a tad more colourful and is a bit more impressive sonically (but not much). Like the ST version, in terms of gameplay it falls at the first hurdle.

PRICE	£24.95
RELEASE DATE	Out Now
GRAPHICS	36%
SOUND	45%
PLAYABILITY	41%
VALUE	33%

OVERALL 40%

Obviously spoiling for a fight, yet another crab-like guardian confronts our fearless contras.

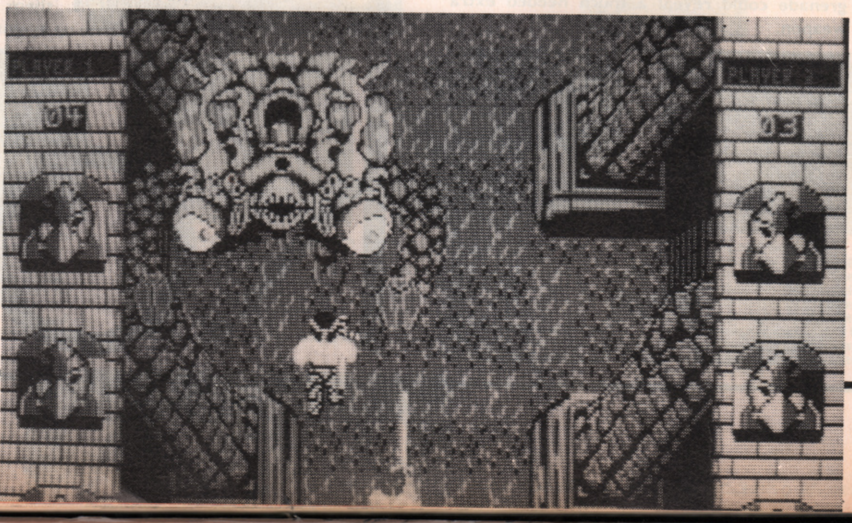

A KALEIDOSCOPE OF STUNNING SOFTWARE ....

from Rainbow Arts famed for their exciting and original games. Don't miss these three new software sensations.

JOAN OF ARC™

"This is a strategic masterpiece which will keep you playing for many hours."
Computer/Games Week

Gameplay 97%
Graphix 96%
Sonix 87%
Overall 95%
Computer Games Week

Screen shots are from various formats

Amiga £24.99
Atari ST £19.99
IBM PC £19.99

REALM OF THE TROLLS™

SPACEBALL™

REALM OF THE TROLLS – Encounter over 200 troll grottos and be prepared for hundreds of hidden surprises as you recover the priceless treasures stolen by the tyrannical trolls.
JOAN OF ARC – Relive the fantastic destiny of France's most famous heroine. An action packed game filled with deeds of valour and also with intrigue and political infighting.
SPACEBALL – Win back the planet Utalis from the dreaded Jitterbobs by playing Spaceball – the ball game of the future requiring intense concentration and skillful reflexes.

Amiga
£24.99 disk
Atari ST £19.99 disk
IBM PC £19.99 disk
CBM 64/128 £9.99 cassette
£14.99 disk

Rainbow Arts

Amiga disk £24.99
Atari ST disk £19.99
CBM 64/128 cassette £9.99
disk £14.99

U.S. Gold, Units 2/3 Holford Way, Holford, Birmingham B6 7AX. Tel: 021 356 3388

Colossus

The release of CDS's Colossus X rekindles the age-old chess argument... is it a boring intellectual ego-trip or a fascinating war game? Brian Nesbitt has the answer.

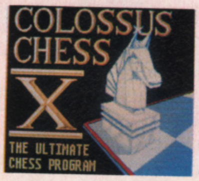
COLOSSUS CHESS
X
THE ULTIMATE CHESS PROGRAM

Chess is an ancient game with a murky history, but it certainly dates from at least the 2nd century AD. A worldwide standard of rules has evolved over the years, whereby the game is now played using two sets of 16 pieces on a chequered 64 square board. The object is to force your opponent into a position where his chief piece (The King) cannot be moved or allowed to remain in the same position without being taken.

Although a world championship was instituted in 1851, it wasn't until 1924 that the FIDE (Federation Internationale Des Echecs) was set up to govern the game. That body now rates Grand Masters by the numerical ELO system, with Bobby Fischer claiming the highest all-time rating of 3,785.

Chess programs have been around since the earliest days of computing, with the game's logical structure perfectly suited to a binary interpretation. And although they got off to a slightly shaky start, home micro versions have now been developed to a degree where they are capable of taking on even the most accomplished player.

Colossus X is the latest in a highly successful series, which previously spawned **Colossus 2.0** on the C64 and **Colossus IV** on all of the major 8-bit formats. This latest 16-bit version has developed from the programmer's experience with the previous releases, and now sports just about every feature that a chess devotee could ever want – most notably a fully manoeuvrable board and infinite play levels.

Probably the most remarkable and innovative feature of this version is its ability to 'learn' as it plays. Should a player execute a move or series of moves which isn't contained in the program's 'book', it will immediately memorise it for use at a later date. Logically this means that **Colossus X** will actually improve to match the standard of any regular opponent.

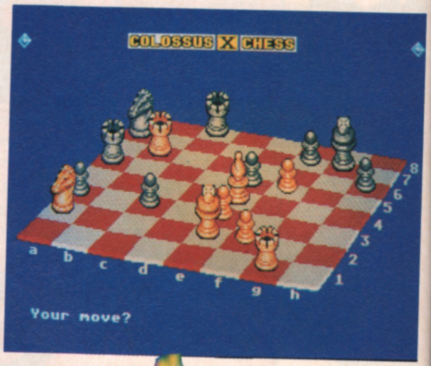
COLOSSUS X CHESS
a b c d e f g h
1 2 3 4 5 6 7 8

Your move?

The three dimensional display is one of the clearest and most user-friendly yet, but for those who prefer to play 'newspaper' style, there's an equally clear 2D option. This supports the same board rotate and piece set features.

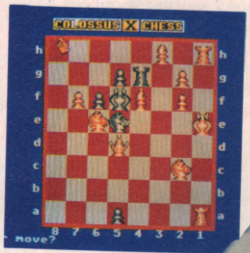
COLOSSUS X CHESS
h g f e d c b a
8 7 6 5 4 3 2 1

move?

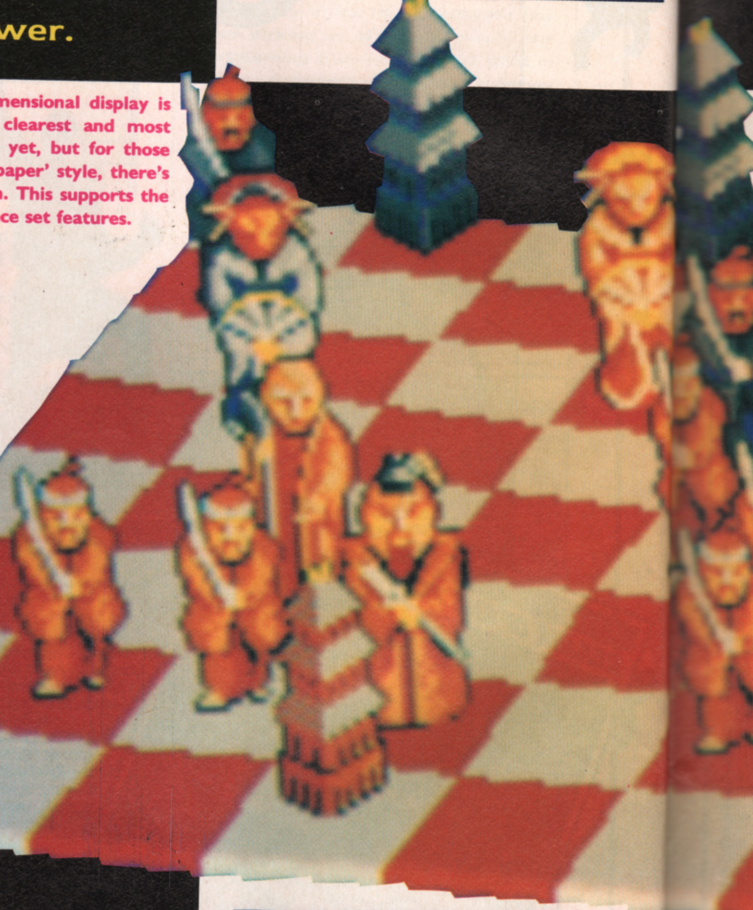

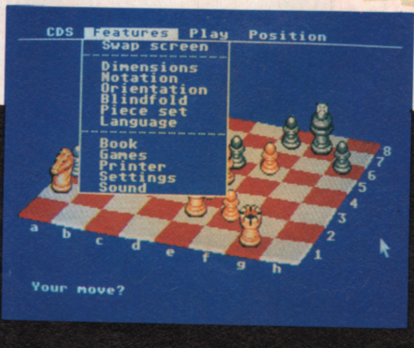
CDS
Features
Play
Position
Swap screen
Dimensions
Notation
Orientation
Blindfold
Piece set
Language
Book
Games
Printer
Settings
Sound
a b c d e f g h
1 2 3 4 5 6 7 8

Your move?

The player can choose to set up his pieces on any side of the board, while for further clarity the board can be tilted through a range of 60 degrees.

Chess X

The book disk contains the final positions of 29 games (which can then be replayed move by move) and 10 problems. For instance can you spot White's mate in four moves?

A Slight delays in the conversion mean that an Amiga Colossus may not be available until February or March. It should however be worth the wait, as improvements are promised over the ST's cosmetics (the gameplay should remain exactly the same), where digitised speech and a new range of beeps will complement marginally better graphics. The main difference will be that both the program and book of moves will be contained on one Amiga disk, instead of the two necessary for the ST.

ST Colossus X combines ease of use and graphic clarity with a game so versatile that it will suit chess players of any ability. Add to this the facility to almost totally customise the display and what you've got is one of the most complete computer chess packages of all time. One fault that did become apparent was the difficulty in selecting certain options — due mostly to the confusing names presented on the menus (for instance the option to set the computer's 'intelligence' level is called Type Of Play and involves a little more than simply selecting a number). However, a quick read of the accompanying manual soon puts this right — and unlike most gameplayers, chess fanatics are likely to give a manual even a cursory glance before loading up. The 16-bit computer is an ideal environment for the development of realistic and challenging chess games and Colossus has taken full advantage of all the resources offered to it. Colossus Chess X bills itself as 'The Ultimate Chess Program' and this may not be an idle boast.

PRICE	£24.99
RELEASE DATE	Out Now
GRAPHICS	83%
SOUND	81%
PLAYABILITY	87%
VALUE	83%
OVERALL	**88%**

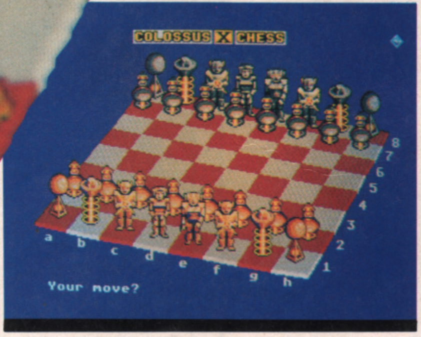

The choice of piece sets ranges from the sublime Oriental, to the slightly less sublime futuristic (above).

Thirty-eight year old Martin Bryant could never be accused of being anything other than dedicated. Almost from the moment he began at university (studying computer science), Martin was working feverishly on his own chess program, firstly on the university's mainframe and then on his own Apple II.

The resulting program, **White Knight**, won the prestigious European Chess Championship in 1983, incidentally beating another of Martin's programs — **Colossus.**

Martin claims not to have experienced any difficulty in crossing over to the 16-bit computers for version X (whatever happened to versions five to nine?).

When he's not working out new algorithims, Martin likes to indulge in a gentle spot of Karate (he's a brown belt) or a session in the local gym's workout room.

clik

MAIL ORDER

AMIGA SPECIALISTS

Unit 1A, Willowsea Farm, Spout Lane North,
Stanwell Moor, Staines, Middx TW19 6BW
Telephone: (0753) 682988

Title	SSP	Our Price
Aargh	£19.99	**£13.50**
Adventure Construction Kit	£29.99	**£20.50**
Alien Syndrome	£24.99	**£16.50**
Annals of Rome	£24.99	**£16.50**
Arcade Classics	£19.99	**£13.50**
Arkanoid	£26.00	**£16.50**
Armageddon Man	£19.99	**£14.50**
Army Moves	£24.99	**£16.50**
Around the World in 80 Days	£19.99	**£13.50**
Artic Fox	£24.99	**£17.50**
Badcat	£19.99	**£16.00**
Balance of Power	£29.99	**£19.50**
Barbarian	£24.99	**£16.50**
Bards Tale I	£24.99	**£17.50**
Bards Tale II	£24.99	**£17.50**
Battleships	£19.99	**£13.50**
Bermuda Project	£24.99	**£16.50**
Better Dead Than Alien	£19.99	**£13.50**
Beyond the Ice Palace	£24.99	**£16.50**
Bionic Commandos	£24.99	**£19.50**
Black Lamp	£19.99	**£13.50**
Black Jack Academy	£24.99	**£16.50**
Bomb Jack	£24.99	**£16.50**
Bubble Bobble	£19.99	**£13.50**
Bubble Ghost	£19.99	**£13.50**
Buggyboy	£24.99	**£16.50**
Capone	£29.99	**£19.50**
Carrier Command	£24.99	**£16.50**
Championship Golf	£34.99	**£27.75**
Chessmaster 2000	£24.99	**£17.50**
Chubby Gristle	£19.99	**£13.50**
City Defence	£14.99	**£10.25**
Corruption	£24.99	**£16.50**
Crack	£19.99	**£13.50**
Craps Academy	£24.99	**£16.50**
Crash Garrett	£24.99	**£16.50**
D T Olympic Challenge	£24.99	**£16.50**
Defender of the Crown	£29.99	**£19.50**
Deja Vu	£29.99	**£19.50**
Division One	£19.99	**£13.50**
Ebonstar	£24.99	**£16.50**
Eco	£24.99	**£16.50**
Elf	£14.99	**£10.25**
Emerald Mine	£19.99	**£13.50**
Empire	£24.95	**£17.50**
Empire Strikes Back	£19.99	**£13.50**
Enlightenment	£19.99	**£13.50**
Faery Tale Adventure	£49.99	**£32.50**
Ferrari Formula One	£24.95	**£17.50**
Fire and Forget	£24.99	**£16.50**
Fireblaster	£9.99	**£7.00**
Firepower	£24.99	**£16.50**
Flight Simulator II	£39.95	**£26.50**
Football Manager II	£19.99	**£13.50**

Title	SSP	Our Price
Formula One Grand Prix	£14.95	**£10.25**
Fortress Underground	£14.99	**£10.25**
Fusion	£24.95	**£17.50**
Garrison II	£24.99	**£19.50**
Gee Bee Air Rally	£19.99	**£13.50**
Gettysberg	£29.99	**£22.50**
Giganoid	£14.95	**£10.25**
Ice Hockey	£24.99	**£16.50**
Ikari Warriors	£24.99	**£16.50**
Interceptor	£24.95	**£17.50**
Iridion	£19.99	**£13.50**
Jet	£39.99	**£26.50**
Jewels of Darkness	£19.99	**£13.50**
Jinx	£24.99	**£19.50**
Kampfgruppe	£29.99	**£22.50**
King of Chicago	£29.99	**£19.50**
Lancelot	£19.99	**£13.50**
Leatherneck	£19.99	**£13.50**
Leatherneck 4 Player Adapter	£5.50	**£4.50**
Legend of the Sword	£24.99	**£16.50**
Major Motion	£19.99	**£13.50**
Marble Madness	£19.95	**£14.50**
Mean 18	£24.95	**£17.50**
Menace	£19.99	**£13.50**
Mind Fighter	£24.99	**£16.50**
Moon Mist	£29.99	**£19.50**
Mortville Manor	£24.99	**£16.50**
Motorbike Madness	£14.99	**£10.25**
Obliterator	£24.99	**£16.50**
Offshore Warrior	£24.99	**£16.50**
Othello	£9.99	**£5.50**
P.O.W.	£29.99	**£19.50**
Pandora	£19.99	**£13.50**
Passengers on the Wind	£24.99	**£16.50**
Phalanx II	£14.99	**£10.25**
Phantasie III	£24.99	**£19.50**
Pinball Wizard	£9.99	**£7.00**
Platoon	£24.99	**£16.50**
Plundered Hearts	£29.99	**£17.50**
Pool	£9.99	**£7.00**
Ports of Call	£39.99	**£25.50**
Powerplay	£19.99	**£13.50**
Protector	£9.99	**£7.00**
Quadralien	£24.99	**£16.50**
Red October	£24.99	**£16.50**
Return to Atlantis	£24.95	**£17.50**
Return to Genesis	£19.99	**£13.50**
Revenge II	£9.99	**£7.00**
Rockford	£19.99	**£13.50**
Rolling Thunder	£24.99	**£19.50**
Romantic Encounters	£24.99	**£16.50**
SDI	£29.99	**£19.50**
Sacrophaser	£14.99	**£10.25**
Sargon III	£19.99	**£10.25**

Title	SSP	Our Price
Scenery Disc 11	£19.99	**£13.50**
Scenery Disc 7	£19.99	**£13.50**
Scenery Disc Europe	£19.99	**£13.50**
Scenery Disc Japan	£19.99	**£13.50**
Scrabble	£19.99	**£13.50**
Sentinal	£19.99	**£13.50**
Seven Cities of Gold	£14.95	**£10.25**
Shadowgate	£24.99	**£16.50**
Sidewinder	£9.99	**£7.00**
Sinbad Throne of Falcon	£29.99	**£19.50**
Skychase	£19.99	**£13.50**
Skyfox II	£24.99	**£17.50**
Space Quest	£29.99	**£19.50**
Space Station	£9.99	**£7.00**
Star Glider 2	£24.99	**£16.50**
Star Wars	£19.99	**£13.50**
Starfleet I	£24.95	**£17.50**
Starray	£24.99	**£16.50**
Stir Crazy (Bobo)	£19.99	**£13.50**
Stock Market	£19.99	**£13.50**
Street Gang	£14.95	**£10.25**
Street Fighter	£24.99	**£19.50**
Strike Force Harrier	£24.99	**£16.50**
Strip Poker II	£14.99	**£10.25**
Strip Poker Data Disc 1	£9.99	**£7.00**
Sub Battle Simulator	£24.99	**£19.50**
Summer Olympiad	£19.99	**£13.50**
Swooper	£19.99	**£13.50**
Tanglewood	£19.99	**£13.50**
Temple of Apshai	£24.99	**£19.50**
Terrapods	£24.99	**£16.50**
Tetraquest	£19.99	**£13.50**
Thexter	£24.99	**£16.50**
Three Stooges	£29.99	**£19.50**
Thundercats	£24.99	**£16.50**
Time and Magic	£19.99	**£13.50**
Time Bandits	£19.99	**£13.50**
Tracers	£24.99	**£16.50**
Ultima III	£24.99	**£16.50**
Ultima IV	£24.99	**£16.50**
Uninvited	£29.99	**£19.50**
Vectorball	£24.99	**£16.50**
Virus	£19.99	**£13.50**
Vyper	£14.99	**£10.25**
Warzone	£9.99	**£7.00**
Whirligig	£19.99	**£13.50**
Wizzball	£24.99	**£16.50**
Witness	£29.99	**£19.50**
World Darts	£14.95	**£10.25**
World Tour Golf	£24.95	**£17.50**
Xenon	£19.99	**£13.50**
Zoom	£19.99	**£13.50**
Zynaps	£19.99	**£13.50**
Alien Strike	£24.99	**£15.50**

IF YOU CAN'T SEE IT ON THE LIST
THEN PLEASE ASK
WE CAN'T LIST EVERYTHING AVAILABLE

SPECIAL OFFERS
WHILE CURRENT STOCKS LAST

Title	SSP	Our Price
Black Shadow	£19.99	**£12.50**
Blast Ball	£9.99	**£5.50**
Borrowed Time	£24.99	**£15.50**
Brainstorm	£9.99	**£5.50**
Cougans Run	£14.99	**£9.00**
Diablo	£19.99	**£12.50**
Eagle's Nest	£19.99	**£12.50**
Extensor	£9.99	**£5.50**
Eye	£14.99	**£9.00**
Fued	£9.99	**£5.50**
Footman	£24.99	**£15.50**
Frostbyte	£14.99	**£9.00**
Galactic Invasion	£24.99	**£15.50**
Goldrunner	£24.99	**£15.50**
Jump Jet	£14.99	**£9.00**
Karate Kid II	£24.99	**£15.50**
Kwasimodo	£9.99	**£7.00**
Leviathan	£19.99	**£12.50**
Mach 3	£19.99	**£12.50**
Mindshadow	£29.99	**£12.00**
Mission Elevator	£19.99	**£12.50**
Moebius	£24.99	**£15.50**
Ogre	£24.99	**£15.50**
Pink Panther	£19.99	**£12.50**
Plutos	£14.99	**£9.00**
Power Struggle	£14.99	**£9.00**
Q Ball	£19.99	**£12.50**
Roadwars	£19.99	**£12.50**
Rockey	£9.99	**£5.50**
Seconds Out	£19.99	**£12.50**
Silcon Dreams	£19.99	**£12.50**
Slaygon	£19.99	**£12.50**
Space Port	£19.99	**£12.50**
Starways	£19.99	**£12.50**
Strange New World	£19.99	**£12.50**
Tass Times	£29.99	**£12.00**
Terramex	£19.99	**£12.50**
Tetris	£19.99	**£12.50**
Thunderboy	£14.99	**£9.00**
The Wall	£14.99	**£9.00**
Western Games	£19.99	**£12.50**

NEW RELEASES NOW IN STOCK

Title	SSP	Our Price
Hotshot	£19.99	**£13.50**
Netherworld	£19.99	**£13.50**
Robeary	£19.99	**£13.50**
Alternate Reality	£19.99	**£13.50**
Garfield	£24.99	**£16.50**
Wizard Wars	£24.99	**£16.50**
Chronoquest	£29.99	**£19.50**
Battle Chess	£24.99	**£17.50**
Trivial Pursuit (New Beg)	£19.99	**£13.50**
Basketball	£24.99	**£19.50**
Nebulas	£19.99	**£13.50**
Rocket Ranger	£29.99	**£19.50**
Ingrids Back	£19.99	**£13.50**
Impossible Mission	£19.99	**£16.00**
Quantox	£14.99	**£10.25**
Spidertronic	£19.99	**£13.50**
Football Director II	£19.99	**£13.50**
Eddie Edwards Super Ski	£19.99	**£13.50**
Mega Pack (6 in 1)	£24.99	**£16.50**
Fernandez Must Die	£24.99	**£16.50**

VISA

We also deal with Business S/W & H/W
AMIGA A 500 ONLY £350 Inc VAT & Delivery

MEGASAVE FANTASTIC SAVINGS

	ST	AMIGA	PC
ACTION SERVICE	11.90	11.90	11.90
ACTION ST	13.90	-	–
AFTERBURNER	13.45	16.45	–
AMIGA GOLD HITS	–	14.90	–
ARCADE FORCE FOUR	16.90	–	–
ARKANOIDS II	–	11.90	–
ALIEN SYNDROME	11.90	11.90	–
ARMY MOVES	11.90	14.90	–
BARDS TALE 1 OR 2	16.90	16.90	16.90
BIONIC COMMANDOS	13.90	16.90	13.90
BIRDIE	13.90	16.90	16.90
BOBBY YAZZ SHOW	11.90	11.90	11.90
BUGGY BOY	11.90	14.90	–
BOMB JACK	11.90	14.90	–
BOMBUZAL	14.90	14.90	
BARBARIAN II	9.90	11.90	–
BOOTCAMP 19	–	11.90	–
BLAZING BARRELS	11.90	11.90	–
BTR DEAD T ALIEN	11.90	11.90	–
BLACK TIGER	13.90	16.90	–
BAT	17.90	17.90	17.90
BATTLECHESS	–	17.90	17.90
BATMAN	11.90	14.90	–
BUTCHER HILL	13.90	13.90	–
BUBBLE BOBBLE	11.90	11.90	–
BUBBLE GHOST	11.90	11.90	11.90
CORRUPTION	14.90	14.90	14.90
CARRIER COMMAND	14.90	14.90	–
CAPTAIN BLOOD	14.90	14.90	14.90
CHAMPION CRICKET	9.90	9.90	–
CHRONO QUEST	19.90	19.90	19.90
CHUBBY GRISTLE	11.90	11.90	–
CIRCUS GAMES	14.90	14.90	14.90
CALIFORNIA GAMES	–	16.90	16.90
CRAZY CARS	11.90	14.90	14.90
CYBERNOID 2	–	16.90	–
DUNGEON MASTER	14.90	14.90	–
DREAM ZONE	14.90	14.90	14.90
D T OLYMPIC	11.90	14.90	11.90
DRILLER	14.90	14.90	11.90
DOUBLE DRAGON	11.90	11.90	11.90
DRAGON NINJA	11.90	14.90	–
EMP STRIKES BACK	11.90	11.90	–
ELIMINATOR	13.90	13.90	–
ELITE	14.90	14.90	14.90
ESPIONAGE	11.90	11.90	–
ECHELON	–	16.90	16.90
EXOLON	11.90	11.90	
F16 FGHTR (FALCON)	14.90	14.90	14.90
FERRARI FORMULA 1	–	17.90	–
FOOTBALL DIR 2	11.90	11.90	11.90
FOOTBALL MNGER II	11.90	11.90	13.90
FERNANDEZ MUST DIE	14.90	14.90	–
FLYING SHARK	14.90	–	–
FRONTIER	14.90	14.90	–
FRIGHT NIGHT	11.90	11.90	–
FISH	14.90	14.90	14.90
FED FREE TRADING	19.90	19.90	–
FUSION	16.90	16.90	–
G L SUPER SKILLS	13.90	–	–
G LINEKER HOT SHOT	13.90	13.90	13.90
GLCTIC CONQRORS	11.90	11.90	14.90
GAUNTLET II	–	13.90	–

	ST	AMIGA	PC
GARFIELD	11.90	14.90	–
GAME OVER II	14.90	–	14.90
GUERILLA WAR	11.90	14.90	–
GUNSHIP	14.90	14.90	24.90
HAWK	17.90	17.90	17.90
HELL BENT	11.90	11.90	–
HELLFIRE ATTACK	14.90	14.90	–
HEROES OF LANCE	16.90	16.90	16.90
HELTER SKELTER	9.90	9.90	–
HOT SHOT	11.90	11.90	11.90
HOSTAGE	14.90	14.90	14.90
HAWKEYE	11.90	–	–
IKARI WARRIORS	9.90	14.90	11.90
INTERCEPTOR	–	16.90	–
INTER KARATE +	15.95	–	–
IRON LORD	16.90	16.90	–
INGRID'S BACK	11.90	11.90	11.90
IMPSSBLE MISSION II	13.90	–	13.90
JINXTER	14.90	14.90	11.90
JOAN OF ARC	11.90	14.90	11.90
JO BLADE II	11.95	11.90	–
KRISTAL	19.90	–	–
LEATHER NECK	11.90	11.90	–
LED STORM	13.90	13.90	16.90
LEGEND OF SWORD	14.90	14.90	14.90
LANCELOT	11.90	11.90	11.90
LIVE AND LET DIE	11.90	14.90	–
LOMBARD RALLY	14.90	14.90	–
MANHATTAN DEALER	11.90	14.90	14.90
MICKEY MOUSE	13.90	13.90	–
MICROPROSE SCCR	–	–	15.90
MARS COP	11.90	11.90	–
MENACE	11.90	11.90	–
MTRBIKE MADNESS	9.90	9.90	9.90
MOTOR MASSACRE	13.90	13.90	–
MINDFIGHTER	15.90	15.90	19.90
MUNSTERS	11.90	11.90	–
NIGHT RAIDER	13.90	13.90	13.90
NEBULUS	13.95	13.95	–
NETHERWORLD	13.90	13.90	–
NORTH AND SOUTH	14.90	14.90	14.90
NAVCOM 6	14.90	14.90	–
N MANSELL GRND PRX	15.95	15.95	–
OUTRUN	13.90	13.90	–
OVERLORD	11.90	–	–
OBLITERATOR	14.90	14.90	–
OVERLANDER	11.90	14.90	–
OOPS	11.90	11.90	11.90
OPERATION WOLF	11.90	14.90	11.90
OPERATION NEPTUNE	14.90	14.90	14.90
OFFSHORE WARRIOR	11.90	14.90	–
PLATOON	11.90	–	–
POOL OF RADIANCE	16.90	16.90	16.90
PACMANIA	11.90	11.90	–
POWERDROME	16.90	16.90	16.90
PRO SOCCER	11.90	11.90	11.90
PUFFY'S SAGA	17.90	17.90	17.90
PURPLE SATURN DAY	11.90	14.90	14.90
QUADRALIEN	11.90	11.90	14.90
QUESTION OF SPORT	11.90	14.90	–
ROAD BLASTERS	13.90	13.90	–
RAMBO III	11.90	14.90	11.90
RISK	–	–	14.90

	ST	AMIGA	PC
ROBOCOP	11.90	14.90	11.90
REALM OF TROLLS	11.90	14.90	11.90
ROCKET RANGER	19.90	19.90	13.90
R-TYPE	11.90	14.90	–
RETURN OF THE JEDI	11.90	11.90	–
SAVAGE	14.90	14.90	16.90
S.D.I.	11.90	–	–
SHT'EM UP CON KIT	14.90	14.90	–
SIDEWINDER	6.90	6.90	–
SPACEBALL	11.90	11.90	–
SPITTING IMAGE	12.90	12.90	–
STARGLIDER II	14.90	14.90	14.90
STREET FIGHTER	13.90	16.90	–
SPACE HARRIER	11.90	14.90	–
SUMMER OLYMPIAD	11.90	11.90	14.90
STIR CRAZY	11.90	11.90	–
SPEEDBALL	14.90	14.90	14.90
SUPER HANG ON	11.90	–	–
SKATEBALL	17.90	17.90	17.90
SKY CHASE	11.90	11.90	–
ST 5 STAR	14.90	–	–
STUNTMAN	11.90	11.90	11.90
STAR RAY	11.90	14.90	14.90
STAR GOOSE	11.90	11.90	14.90
STAR WARS	11.90	11.90	11.90
STOS (Game Creator)	19.90	–	–
STAC (Adv Creator)	25.90	–	–
SPACE RACER	11.90	11.90	14.90
THUNDERCATS	11.90	14.90	–
THUNDERBLADE	13.90	16.90	–
THE DEEP	13.90	16.90	13.90
THE MAD MIX	–	9.90	–
THE KRISTAL	17.90	17.90	–
THE GAMES (Winter)	13.90	16.90	–
THE GAMES (Summer)	13.90	16.90	–
TEST DRIVE	17.90	17.90	17.90
TIGER ROAD	13.90	16.90	–
TIME STOOD STILL	11.90	–	11.90
TIMES OF LORE	14.90	14.90	14.90
TECHNO COP	13.90	13.90	13.90
TIME AND MAGIC	11.90	11.90	11.90
TRIAD VOL I	19.90	19.90	–
TRIV P NEW BGNNNG	11.90	11.90	13.90
TRCK ST MANAGER	11.90	11.90	14.90
TURBOCOP	11.90	–	–
ULTIMA V	19.90	19.90	–
ULTIMATE GOLF	13.90	13.90	13.90
U.M.S.	14.90	14.90	14.90
VERMINATOR	14.90	14.90	–
VIRUS	11.90	11.90	–
VECTORBALL	9.90	9.90	–
VICTORY ROAD	11.90	14.90	11.90
WAR SHIPS	19.95	–	–
WAR MID EARTH	14.90	14.90	14.90
WEIRD DREAMS	14.90	14.90	14.90
WHIRLIGIG	11.90	11.90	–
WHERE TME STD STLL	11.90	–	11.90
WEC LE MANS	11.90	14.90	11.90
XENON	11.90	11.90	–
ZYNAPS	13.90	13.90	–
1943	13.90	16.90	–
4 X 4 OFFROAD RCNG	–	16.90	13.90

Mail order Only. Postage included Great Britain. EEC add 75p per item. Overseas add £1.50 per item.
Fast service, send cheque/PO to: Megasave, Dept TO, 49H Sutherland Street, Victoria, London SW1 V4JX.

Please note: New products will be dispatched day of release.

Please send for free list of new releases on Amstrad PC. Atari ST
Amiga. Commodore and +3 state which list. Future League Ltd

HAMMERSOFT

EUROCARD AMIGA/ST Mail Order Specialist

LEISURE	ST	Amiga
Aaargh!	–	13.00
AFTERBURNER	15.50	18.90
Alien Syndrome	15.50	18.50
Arkanoid 2	13.50	–
BAAL	13.50	13.50
Barbarian (Palace)	11.00	13.00
Barbarian 2	*13.50	*13.50
Better Dead than Alien	13.50	13.00
Bombuzal	16.50	*16.50
Buggy Boy	13.50	1625
CAPTAIN BLOOD	16.50	16.50
Chubby Gristle	13.50	13.00
Crash Garrett	13.50	16.00
D. Thompson Chal	16.50	16.50
Desolator	15.50	*18.90
DOUBLE DRAGON	13.50	13.50
DRILLER	16.50	16.50
DUNGEON MASTER	16.50	*16.50
ECO	16.50	15.90
ELIMINATOR	15.50	15.50
Empire Strikes Back	13.50	13.50
Fernandez Must Diet	16.50	*16.50
Football Manager II	13.25	13.50
FUSION	–	17.50
Galactic Conqueror	13.50	16.50
Gauntlet I or II	15.50	*18.90
Great Giana Sisters	–	18.90
Hellfire Attack	15.00	15.00
HOSTAGES	16.50	*16.50
Ikari Warriors	16.50	16.25
International Karate +	15.50	–
INT SOCCER	–	13.50
Leatherneck	13.50	13.50
Mach III	13.50	13.00
Major Motion	13.25	13.25
Manhattan Dealers	13.50	16.50
MANSELLS GRAND PRIX	17.90	17.90
Mars Cops	*13.50	*13.50
MENACE	13.50	13.50
Nebulus	15.50	15.50
NETHERWORLD	15.50	15.50
Night Raider	15.50	–
Obliterator	16.50	16.50
Offshore Warrior	13.50	13.50
OIDS	13.50	–
Operation Wolf	13.50	*16.50
OUTRUN	15.50	15.50
PACMANIA	13.50	13.50
PANDORA	13.50	13.50

LEISURE	ST	Amiga
Peter Beardsley's Soccer	13.50	–
Platoon	13.50	16.50
P.O.W.	–	20.50
POWERDROME	17.50	*17.50
PUFFY'S SAGA	17.50	*17.50
Quadralien	13.50	16.50
Roadblasters	15.50	*18.90
ROCKET RANGER	–	20.50
R-TYPE	15.50	*18.90
S.D.I.	15.50	–
SENTINEL	13.50	13.50
Shackled	14.50	–
SPACE RACER	13.50	13.50
Space Harrier	13.50	*16.50
SPEEDBALL	16.50	16.50
Spitting Image	13.50	13.50
STARGLIDER II	16.50	16.50
Star Ray	13.50	16.50
Stir Crazy	13.00	13.00
Street Fighter	15.50	17.90
Super Hangon	13.50	–
THUNDERBLADE Dec	*15.50	*18.90
VIRUS	13.50	13.50
Whr Tme Std Still	13.50	16.50
WHIRLIGIG	13.25	13.25
Wizball	13.50	16.25
Xenon	13.50	13.50
Zynaps	15.25	15.25
5 STAR Games Pack	16.90	–
1943	15.50	–

ADVENTURE & SIMULATION	ST	Amiga
BARDS TALE I or II	*17.50	17.50
BATTLECHESS	–	17.50
Bermuda Project	16.50	16.50
CARRIER COMMAND	16.50	16.50
CHRONO QUEST	20.50	20.50
Corruption	16.50	16.50
ELITE	16.50	*16.50
Fed of Free Traders	22.50	*22.50
Ferrari Formula 1	–	17.50
FISH	16.50	*16.50
Flight Sim II	26.90	26.90
Scenery 7 or 11	16.50	16.50
Western Europe	–	13.50
Japan	–	13.50
HEROES OF THE LANCE	*18.90	*18.90
Interceptor	–	17.50
International Karate +	*15.50	*18.90

LEISURE	ST	Amiga
IRON LORD	*17.50	*17.50
Leaderboard Birdie	15.50	18.90
Legend of Sword	16.50	16.50
Mind Fighter	16.25	16.50
Mortville Manor	16.50	16.50
POOL OF RADIANCE	*18.90	*18.90
Scrabble Deluxe	13.50	13.50
Sex Vixens from Space	–	16.90
SINBAD	16.50	–
SOS Games Creator	22.00	–
Tanglewood	13.50	13.50
THREE STOOGES	–	19.90
TIMES OF LORE	*16.50	*16.50
Time & Magic	13.50	13.50
Tracker	–	16.50
Trivial Pursuit II	13.50	13.50
Ultima III or IV	16.90	16.90
Ultima V	*20.50	*20.50

GRAPHICS & MUSIC	AMIGA
Animator/Images	75.00
Videoscape 3D 2.0 (PAL) (1MB)	107.50
Deluxe Paint II (PAL)	51.90
Deluxe Productions (1MB)	100.00
Digiview 3.0 (PAL)	125.00
Digiview Adapter	20.00
PHOTON PAINT (PAL)	49.90
Sculpt 3D (PAL)	59.00
Sculpt 3D Animatic (PAL) (1MB)	100.00
TV Show (PAL)	55.00
TV Text (PAL)	55.00
Aegis Video Titler (PAL)	85.00
Aegis Audiomaster	34.00
Aegis Sonix	44.00

QUALITY JOYSTICKS	
Cheetah Mach + 1	13.50
Competition Pro 5000	13.50
Competition Pro Extra (clear)	14.90
4 Player Adaptor Lead	5.95
HARDWARE UK ONLY	
Amiga A500, TV Mod, Photon Pnt	379.00
Amiga A500 As above + 10 games	399.00
External 3.5" 1 Meg Drive	99.95
Amiga A501 512K RAM EXP	139.00

Send cheques/postal orders to
HAMMERSOFT
Dept D., 33 MILL ROAD
HETHERSETT, NORWICH
NORFOLK NR9 3DS

***Available on release.**
Prices all included with 1st class post in the UK. EEC please add £2.00 per item
'ORDER/ENQUIRIES TEL: (0603) 812416

RETURN OF POST SERVICE ON STOCK ITEMS

Puffy's Saga

Strip away the cute voices and twee graphics and Ubisoft's latest begins to look remarkably like another Gauntlet game. Gary Penn decides what sex he is and enters the dungeon to investigate.

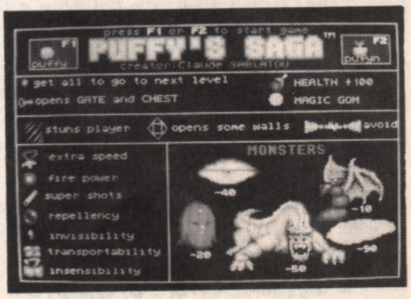
press F1 or F2 to start game
F1
puffy
PUFFY'S SAGA™
F2
pufyn
creator:Claude SABLATOU
get all to go to next level
HEALTH +100
opens GATE and CHEST
MAGIC GOM
stuns player
opens some walls
avoid
extra speed
fire power
super shots
repellency
invisibility
transportability
insensibility
MONSTERS
-40
-10
-20
-50
-90

French software house Ubisoft has been knocking around for at least three years now, and despite its virtual anonymity, it enjoyed success of sorts with some quality 8-bit products over two years ago.

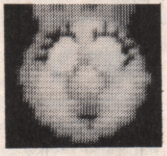

Puffy's Saga is one of its first 16-bit releases, and is a sort of cross between **PacMan** and **Gauntlet**. **PacMan** because you have to negotiate a maze and collect dots in the process, and **Gauntlet** because... well, because **Gauntlet** is **PacMan** taken to an extreme – negotiate more complex mazes, and collect items such as keys and food instead of the more basic dots and power pills. In fact, **Puffy's Saga** is more of a glorified **PacMan** than **Gauntlet** ever was.

The scenario sees Puffy and his girlfriend Pufyn trapped in a dungeon, with mazes to explore, items to collect and hundreds of creatures to kill or avoid – *a la* **Gauntlet**. You can play either Puffy or Pufyn – Puffy being the big, butch male of the species, shooting hard and moving slowly, while Pufyn is weaker but capable of much greater speed.

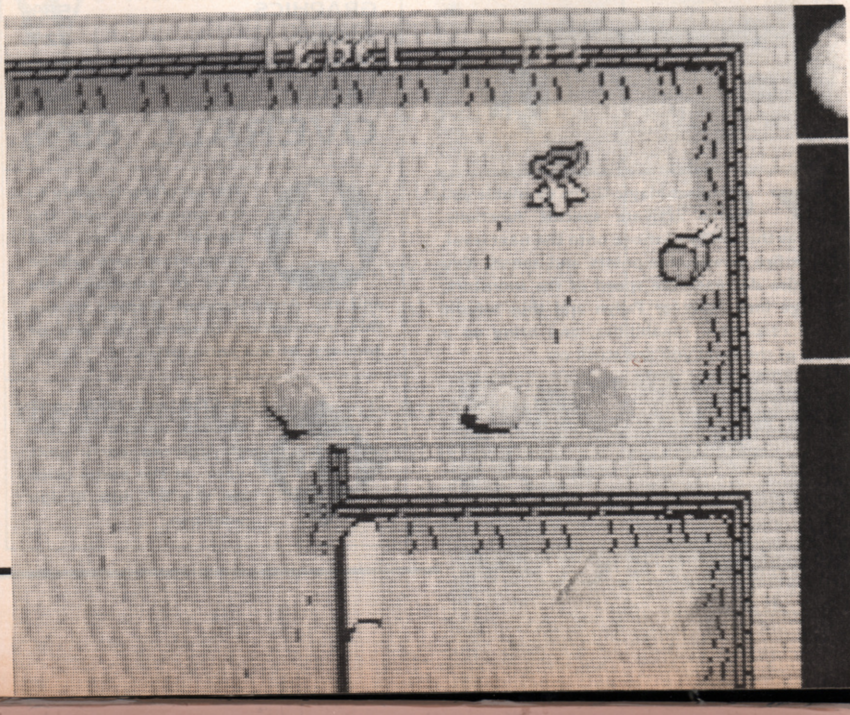

◀ **"Yeum!" says Puffy when he collects food to boost his health. Sometimes he mumbles "Heheheheh!". He he he...**

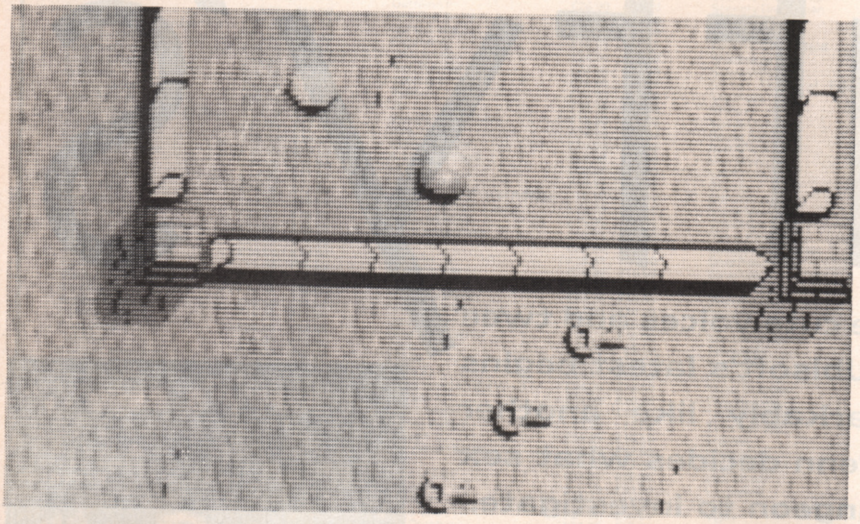

"Hello," says Puffy or Pufyn in the most sickeningly cute voice you are ever likely to hear. Play then begins, and it's time to run around, collect some dots and shoot a few monsters in the process. Keys are dotted about the mazes and are used to 'open' barriers. Alternatively you can remain passive for 30 seconds or so and cause all barriers to disappear.

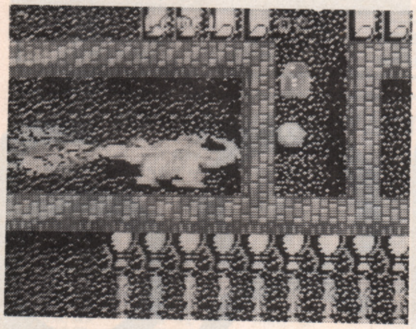

Some levels, like this one, feature fire-breathing dragons that roar a terrifying sampled roar. Don't stray too close or Puffy's energy level (or life force) will be reduced, and if his energy gets too low, the computer will exclaim "Puffy, you will die!" Worse still, if all is lost, it's "Game Over" in a voice not too disimilar to that found in Loriciels' Mach 3 .

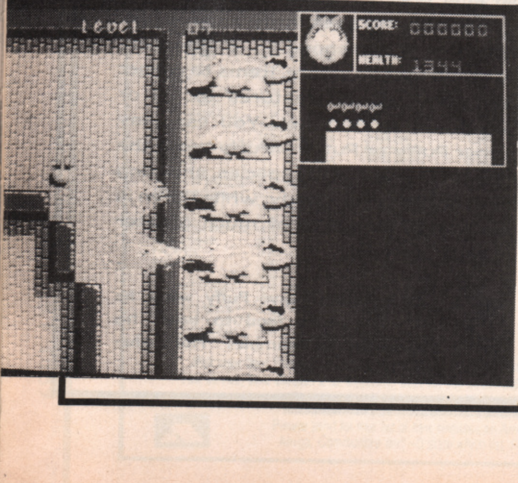

You can decrease or increase the speed at which you and the monsters move, thus providing three game speeds. More useful though, is the facility to load and save a game from the seventh level onwards. And if you can't quite make it, there's always the training mode which allows you to begin play from Level Seven.

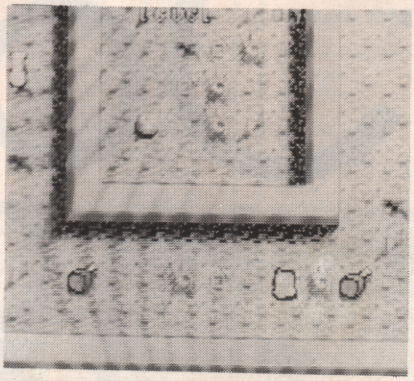

Collect Magic Goms to enable you to activate specific functions, such as the ability to move onto the next level, extra fire power, life-points and speed. You can also decrease the speed of the monsters, change into Puffy or Pufyn and thus inherit their respective capabilities, and bring up a map of the level you are stuck on.

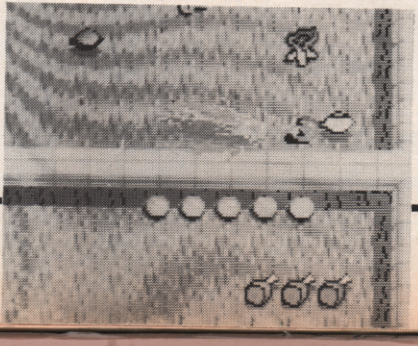

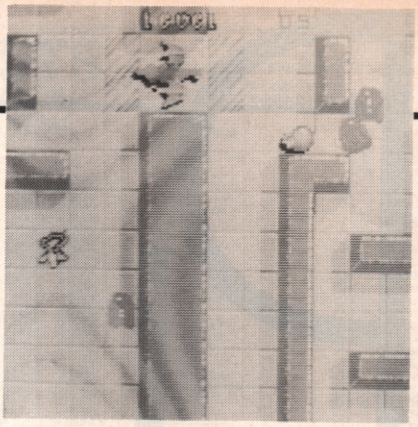

Scattered around the mazes are some useful items, including the amulet pictured here which conveys extra speed when collected. "Puffy now has a fast speed," squawks the computer in its cute voice. Other handly bits to collect include the ability to breathe fire, extra powerful supershots, repellency (which causes all creatures on-screen to run away), invisibility (which means nothing can see you), transportability and insensibility (which means you can run through anything, including the maze walls).

ST

Gauntlet II is the yardstick by which other games of this type should be judged. And using this measure, Puffy's Saga has some original features, but lacks the edge of its contemporary. Gauntlet II is smoother and subsequently more playable than Puffy's Saga. Gauntlet II also has a four player option whereas Puffy's Saga is a solo game only. Movement isn't overly fluid, although the jerky scrolling becomes less obvious as the action hots up. Puffy has a few innovative features, like the Magic Goms, but ultimately it's a little too similar to Gauntlet, and to cap it all, a little too difficult at times.

PRICE	£24.99
RELEASE DATE	Out Now
GRAPHICS	58%
SOUND	82%
PLAYABILITY	70%
VALUE	58%
OVERALL	**69%**

A

The scrolling is likely to be smoother and the speech clearer, but otherwise there will be little to separate this and the Atari version. Expect to see this incarnation towards the end of January, at the same price.

PC

A CGA and EGA compatible version is due for release early next year, at the same price as the ST and Amiga versions.

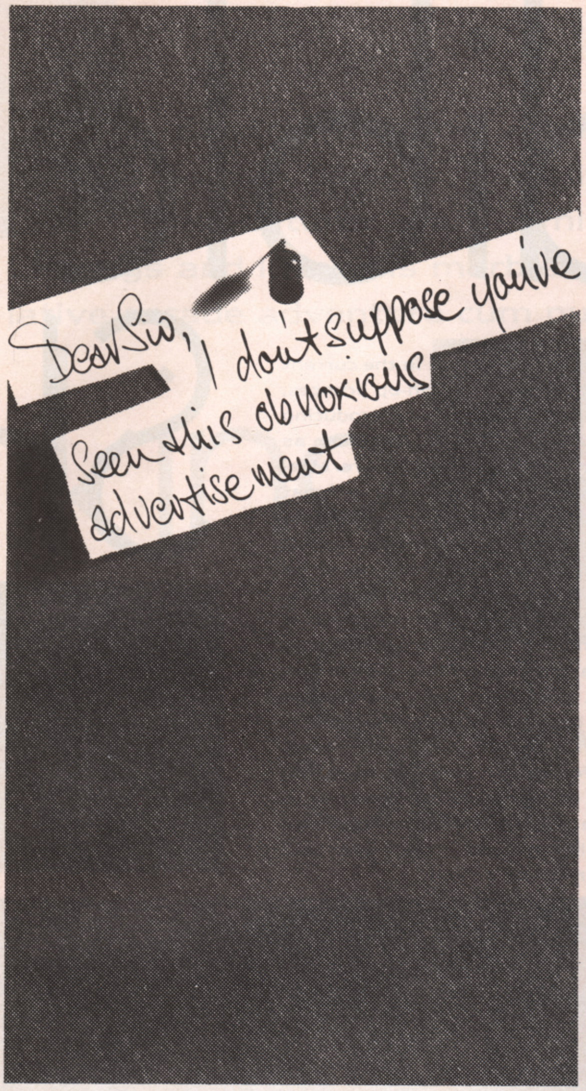

We welcome complaints from the public about advertisements in the press, on posters and in the cinema. It helps us keep advertising standards high. But we also monitor a considerable amount of advertising, and take the necessary action ourselves.

If you'd like to know more about our work, and receive a copy of the rules, please write.

The Advertising Standards Authority.
We're here to put it right.✓

ASA Ltd., Dept. X, Brook House, Torrington Place, London WC1E 7HN.
This space is donated in the interests of high standards of advertising.

HOLMESOFT
MAIL ORDER DIVISION OF ESTABLISHED RETAILER

ALDERWOOD CENTRE,
SEDGLEY, DUDLEY,
W MIDLANDS, DY3 3QY
(TEL 0902 313600/880971)

SAME DAY DESPATCH

	ATARI ST	AMIGA
16-bit Compilation	16.90	–
19 Boot Camp	13.90	13.95
1943	14.90	18.95
4-Way Football	13.90	–
4 x 4 Off-Road Racing	–	18.95
5 Stars (ST)	16.90	–
Aaargh	13.90	13.95
Action Service	13.90	13.95
Action-ST (ST/Coll)	14.90	–
Advent Const Set	–	11.90
Afterburner	13.90	13.95
Airborne Ranger	16.90	–
Alien Syndrome	13.90	16.95
Amazon Adventure	13.90	–
American Pool Sim	6.90	–
Aquaventure	16.90	16.95
Arcade Classics Vol 1	13.90	13.95
Arkanoid-2	13.90	–
Army Moves	14.90	18.95
Astaroth	14.90	14.95
Autoduel	16.90	16.95
B-24 Combat Simulator	16.90	–
Ball Blazer	6.90	6.95
Barbarian-2	13.90	13.95
Bards Tale-2 (or 1)	18.90	18.95
Batman (NEW)	13.90	16.95
Bermuda Project	16.90	16.95
Better Dead Than Alien	13.90	13.95
Beyond the Ice Palace	13.90	16.95
Beyond Zork	16.90	16.95
Bionic Commando	14.90	18.95
Bismark	16.90	–
Black Tiger	14.90	18.95
Blazing Barrels	13.90	13.95
BMX Simulator	10.40	10.45
Bobby Yazz Show	13.90	13.95
Bombuzal	16.90	16.95
Bubble Ghost	13.60	16.95
Buggy Boy	13.90	16.95
Bushido	14.90	14.95
Butcher Hill	14.90	14.95
California Games	14.90	18.95
Captain Blood	16.90	16.95
Carrier Command	16.90	16.95
Chainsaw Warrior	18.90	18.95
Champ Baseball	16.90	16.95
Championship Cricket	10.40	10.45
Charlie Chaplin	14.90	18.95
Chess Master 2000	18.90	18.95
Chrono Quest	20.90	20.95
Circus Circus	18.90	18.95
Combat School	13.90	16.95
Computer Hits-2	13.90	13.95
Conqueror	16.90	16.95
Corruption	16.90	16.95
Crazy Cars-2	13.90	16.95
Cybernoid 2 (or 1)	14.90	14.95
D Thomp Olympic Chall	16.90	16.95
D Thompson's Test	16.90	16.95
Def-Con 5	16.90	16.95
Deja Vu	16.90	16.95
Double Dragon	13.90	13.95
Dragon Ninja	13.90	16.95
Dreadnought	13.90	13.95
Driller	16.90	16.95
Dungeon Master	16.90	16.95
Echelon	–	18.95
Eliminator	14.90	14.95
Elite	16.90	16.95
Empire	18.90	18.95
Empire Strikes Back	13.90	13.95
Espionage	13.90	13.95
Exolon	14.90	14.95
F-16 Combat Pilot	16.90	–
Face Off	9.90	9.95
Fed of Free Traders	21.90	21.95
Fernandez Must Die	16.90	16.95
Ferrari Formula 1	18.90	18.95
Final Assault	14.90	–
Final Command	18.90	18.95
Final Frontier	16.90	–
Fire & Forget	16.90	16.95
Fish	16.90	16.95
Flight Sim-2	28.90	28.95
Football Director-2	13.90	13.95
Football Manager-2	13.90	17.95
Foundations Waste	16.90	16.95
Fright Night	13.90	13.95
Fusion	18.90	18.95
Galdragons Domain	14.90	–
Game Over-2	14.90	–
Games Summer Edition	14.90	18.95
Games Winter Edition	14.90	18.95
Garfield	13.90	16.95
Gary Lineker S Skills	14.90	–
Gauntlet-2	14.90	–
GBA Basketball	16.90	16.95
Get Dexter-2	10.90	16.95
GFL Football	16.90	16.95
Ghost & Goblins	13.90	16.95
Grt Giana Sisters	–	19.95
Gryzor	13.90	16.95
Guerilla Wars	13.90	16.95
Guild of Thieves	17.90	17.95
Gunship	16.90	16.95
Hacker	6.90	6.95
Hawk	18.90	18.95
Hellfire Attack	13.90	13.95
Helter Skelter	10.40	10.45
Heroes of the Lance	22.90	22.95
Hit Disks Volume 1	16.90	16.95
Hostages	16.90	16.95
Hotball	16.90	16.95
Hunt Red October	16.90	16.95
IK+	13.90	13.95
Ikari Warriors	10.90	16.95
Impossible Mission-2	14.90	18.95
Indoor Sports	16.90	16.95
Infidel	19.90	19.95
Ingrid's Back	13.90	13.95
Interceptor (F-19)	18.90	18.95
International Soccer	13.90	13.95
Iron Lord	18.90	18.95
Jet	29.90	29.95
Joan of Arc	18.90	18.95
Joe Blade-2(+1)	13.90	13.95
Karnov	13.90	–
Kennedy Approach	16.90	16.95
Lancelot	13.90	13.95
Leaderboard/Birdie	14.90	18.95
Leather Goddess	20.90	20.99
Leatherneck	13.90	13.95
Legend of the Sword	16.90	16.95
Leisure Suit Larry	15.90	15.95
Little Comp People	6.90	6.99
Live & Let Die	13.90	16.95
Lode Runner	14.90	–
Lombard 'RAC' Rally	16.90	16.95
Lords of Conquest	14.90	–
Lurking Horror	15.90	–
Manhattan Dealers	13.90	16.95
Maniax	13.90	13.95
Marble Madness	19.90	15.95
Mars-Cops	13.90	13.95
Mean 18 (golf)	10.90	–
Mean Streak	16.90	16.95
Menace	13.90	13.99
Mickey Mouse	14.90	–
Mindfighter	16.90	16.95
Mindshadow	6.90	6.95
Moebius	16.90	16.95
Monsters of the Night	18.90	18.95
Motor Massacre	14.90	14.95
Motorbike Madness	9.90	9.95
M W Strip Poker	10.90	10.95
Navcom 6	16.90	16.95
Nebulus	14.90	14.95
Netherworld	14.90	14.95
Nigel Mansell GP	18.90	18.95
Night Raider	14.90	18.95
No Excuses	13.90	13.95
North & Star	–	16.95
North Star	14.90	–
Obliterator	16.90	16.95
Offshore Warrior	16.90	16.95
Oids (ST)	13.90	–
Operation Neptune	16.90	16.95
Operation Wolf	13.90	16.95
Outrun	14.90	14.95
Overlander	13.90	16.95
P Beardsley F'ball	13.90	13.95
Pacland	13.90	13.95
Pacmania	13.90	13.95
Pandora	13.90	13.95
Paperboy	13.90	16.95
Pepsi Chall/Mad Mix	11.90	–
Phantasm	13.90	13.95
Pink Panther	14.90	14.95
Pioneer Plague	–	16.95
Platoon	13.90	16.95
Plundered Hearts	16.90	–
Police Quest	13.90	18.95
Pool of Radiance	22.90	22.95
POW	16.90	20.95
Powerdrome	18.90	18.95
President is Missing	16.90	16.95
Pro Soccer Simulator	13.90	13.95
Puffy's Saga	14.90	14.95
Quadralien	13.90	13.95
Quantum Paint Pro	24.90	–
Question of Sport	13.90	16.95
Questron-2	18.90	–
R-Type	16.90	16.95
R/C Rally	18.90	18.95
Rally Simulator	14.90	14.95
Rambo-3	13.90	16.95
Realm of Darkness	18.90	–
Realm of the Trolls	14.90	18.95
Return of the Jedi	13.90	13.95
Ringwars	14.90	–
Road Blasters	14.90	18.95
Road Runner	9.90	–
Roadblasters	14.90	18.95
Robocop	13.90	16.95
Rocket Ranger (ST)	–	19.95
Rogue	6.90	6.95
Rolling Thunder	14.90	18.95
Roy of the Rovers	14.90	14.95
Rugby League Boss	10.90	10.95
S.D.I	14.90	–
Sargon-3 Chess	16.90	–
Scrabble De Luxe	13.90	13.95
SDI (Activision)	13.90	–
Sentinel	13.90	13.95
Shadowgate	16.90	16.95
Shard of Spring	18.90	–
Sherlock & C Jewels	16.90	16.95
Shiloe	18.90	18.95
Shinobi	–	16.95
Shoot 'Em Up Const	–	23.95
Sidearms	14.90	18.95
Sidewinder	6.90	6.95
Sinbad	16.90	16.95
Skate or Die	18.90	18.95
Skateball	14.90	14.95
Sky Chase	13.90	13.95
Soccer Supremo	10.40	10.45
Soldier of Light	13.90	16.95
Space Harrier-1 (or 2)	13.90	13.95
Space Quest-2 (or 1)	17.90	17.95
Space Racer	13.90	13.95
Speedball	16.90	16.95
Spellbreaker	19.90	19.95
Spidertronic	13.90	13.95
Spitting Image	13.90	13.95
Stac (ST only)	29.90	–
Star Glider-2	15.90	15.95
Star Goose	13.90	13.95
Star Ray	13.90	16.95
Star Trek	14.90	–
Starcross	16.90	16.95
Starfleet One	18.90	18.95
Steve Davis Snooker	13.90	13.95
Stir Crazy/Bobo	13.90	13.95
Storm Lord	14.90	14.95
Stos (ST only)	21.90	–
Street Fighter	14.90	18.95
Strike Force Harrier/S Fire	18.90	18.95
Stunt Man	14.90	14.95
Summer Olympiad	13.90	–
Sundog	10.90	–
Super Hang On	13.90	–
Suspended	19.90	19.95
T.T. Racer	16.90	–
T.V. Football	19.90	19.95
Techno-Cop	14.90	14.95
Test Drive	18.90	18.95
Tetraquest	13.90	13.95
Thrust	6.90	–
Thunderblade	14.90	18.95
Thundercats	13.90	15.95
Tiger Road	14.90	18.95
Time & Magic	13.90	13.95
Times of Lore	16.90	16.95
Tracker	16.90	16.95
Tracksuit Manager	13.90	13.95
Trantor	13.90	–
Triad (collection)	20.95	20.99
Trivial Pursuit	13.90	13.95
Typhoon	13.90	16.95
U Military Sim (UMS)	16.90	16.95
Ultima-5 (or 4)	20.90	20.95
Ultimate Golf	14.90	14.95
Uninvited	16.90	16.95
Vectorball	9.90	9.95
Verminator	15.90	–
Veteran	10.90	10.95
Victory Road	13.90	16.95
Virus	13.90	11.95
Vixen	14.90	14.95
W.E.C. Le-Mans	13.90	16.95
Wanderer	13.90	16.95
War Middle Earth	16.90	16.95
Wargame Const Set	18.90	18.95
Warship	22.90	–
Weird Dreams	16.90	16.95
Where Time Stood Still	13.90	–
Whirligig	11.90	11.95
Witness	14.90	14.95
Wizard Warz	9.90	14.95
World Cl Leaderboard	14.90	14.95
World War II	27.90	27.95
Xenon	13.90	13.95
Zany Golf	18.90	18.95
Zero Gravity	13.90	13.95
Zynaps	14.90	14.95

HARDWARE & PERIPHERALS

Atari-520STFM+1Mbdrive+£450s/ware	389.99
Amiga-500Comp+mod+£100s/ware	394.99
CommodorePC-1MD(inclcolourmonitor)	499.99
Amiga TV-Modulator	24.99
Atari SF-345 Disk Drive	144.99
Amiga-1010 Disk Drive	144.99
Cumana/Amiga-Disk Drive (880K)	97.99
Cumana/ST-Disk Drive (720K)	106.99
Philips Col Monitor + cable (ST/Amiga)	299.99
Amstrad DMP-2160 Printer	157.99
Atari-SMM804 D.M. Printer	194.99
Star LC-10 D.M. Printer	259.99
Amiga 512K Ram Exp Cartridge	144.99
ST/Amiga Cent Printer Cable	9.99
Amiga/ST–Scart Cable	9.99

JOYSTICKS

Cheetah 2125+Joystick	6.99
Cruiser Joystick	9.49
Cruiser +AF	12.49
Comp Pro-5000	13.99
Euromax IBM Joystick	19.49
Euromax Pro-Grip (new)	12.49
Euromax Joyboard	23.99
Cheetah Mach-1	11.99
Comp Pro-5000 Extra	15.49
Quickshot-II Turbo	12.99
Quickshot II	7.99
Ram Delta Joystick	9.49
Konix S'king +AF	11.99
Ergostick Joystick	18.99
Crystal Turbo +AF (new)	12.99

BLANKS, ADD-ONS ETC

Wizcard Controller	3.99
Dust Cover (ST/Amiga)	4.99
Disk Drive Cleaner 3.5"/5.25"	5.99
Mouse Mat	4.99
B Tale 1/2/3 Clue-book (ea)	4.99
Printer Paper (9.5x11x2000)	21.99
Disk Box (5.25"x120)	10.99
Four Player Adaptor (ST/Amiga)	5.99
Disk Box (holds 100)	9.99
Mouse (ST/Amiga/C64)	24.99
10 x 3.5" disks	9.99
10 x 5.25" disks	4.99
10 x 3.5" disks (branded)	19.99
10 x 5.25" disks (branded)	12.99
10 x 3" disks (Amst)	24.99

Cheque/PO/£draft/cash
payable to: Holmsoft
UK P&P incl (Rec Delivery 50p)
Europe add 75p per item
Elsewhere add £1.50 (Airmail)

UNLISTED ITEMS
Please phone or write for any item, now or old, not listed above.

Stock items usually by return

Notc
Forthcoming releases will be sent on day of release

SAE for software/hardware lists.

Incredible Shri

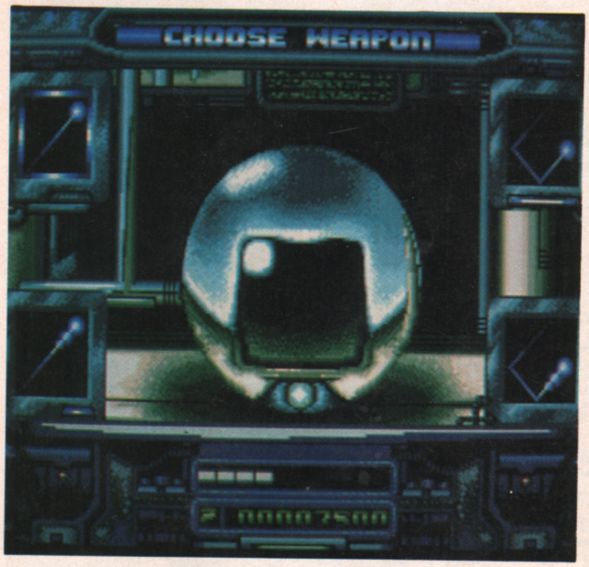

It's nice to see that in the current glut of film and coin-op licences, Electric Dreams is still producing good original products... such as **Incredible Shrinking Sphere. Marble Madness** fans are in for a treat here, as the game combines the best elements of the Atari coin-op classic and adds some original features of its own. The result is an isometric arcade-style puzzle game that requires a sharp mind and even sharper reflexes.

Despite the superficial similarities however, the only real resemblance that **ISS** bears to **Marble Madness** is the spherical object under your control and the forced-perspective viewpoint. Although arcade skills are required to avoid the traps and monsters, a cool head is also required if the mazes and puzzles are to be solved.

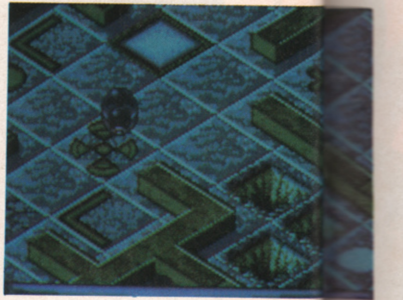

When you've turned your last cheek against the evil marauding monsters, pop into the ammunitions point you positioned at the start of the level and upgrade your weaponry. Forget the puny one-shot plasma cannon, how about a triple-shot cannon, or even the super-destructive reflective shot lasers that richochet from the cavern walls? The choice is yours, but remember that the higher the power of your weapon, the quicker your ammunition supply dwindles.

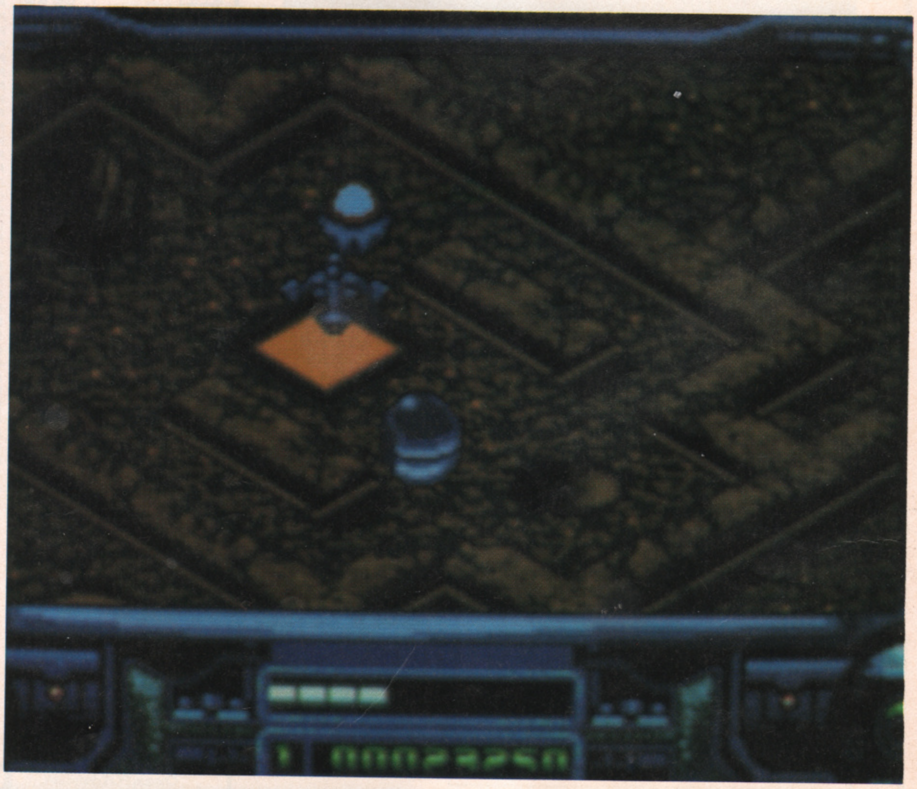

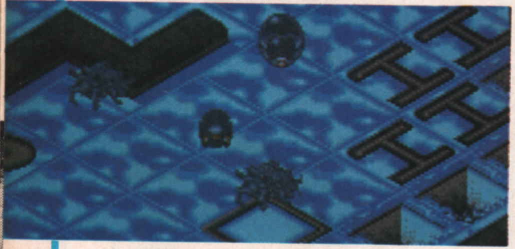

Watch out for the much-needed helpful features that appear all too infrequently. Apart from the shield recharger, there are ramps to jump over walls, movable wall sections, tiles that bump your score up (usually followed by tiles that knock it back down again!), Binary Rebound Boosters that blast you out of a tight situation and the Question Mark, the ISS equivalent of a Monopoly Chance card. Roll onto it and who knows what may happen.

Electric Dreams' latest is a game with balls... literally! Spherical adventurer Gary Whitta finds his bearings and loses his marbles in this superlative arcade adventure cum puzzle game.

rinking Sphere

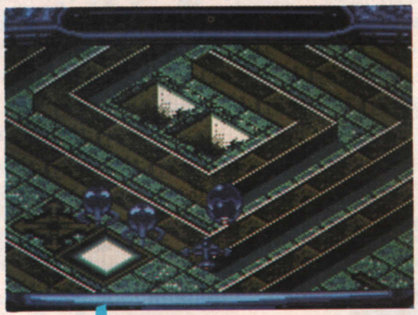

If you want to get ahead, get a shield (or something like that). You're not going to make progress if you don't keep your energy shield topped up by regularly visiting the shield points. They're easy to find on Level One, but become harder and harder to locate as the game goes on.

If you want to escape from the world of ISS, you'll have to learn to use the magic tiles that adorn the floors. When these are run over, the sphere grows or shrinks – and can even lose and gain weight! But be careful, grow too big and you'll have trouble negotiating the narrow pathways found on later levels, become too heavy and weak tiles may crumble beneath you!

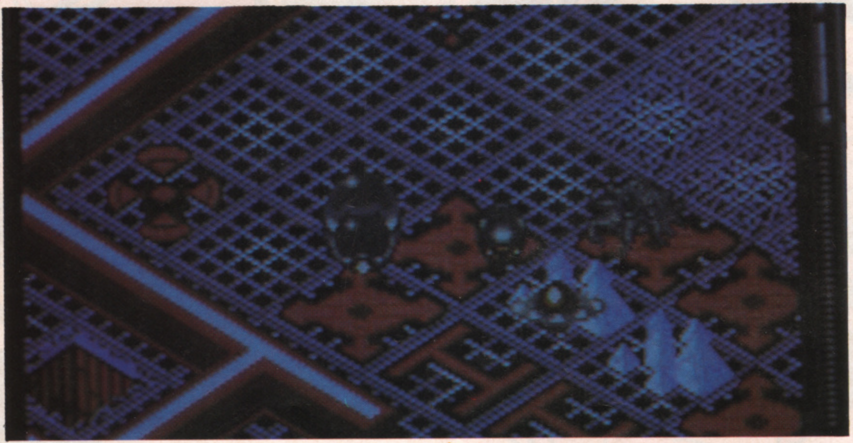

Not all the special tiles is ISS are friendly, in fact most of them are a downright nuisance. The most annoying of the lot is the prison, an impenetrable force field that temporarily entraps the sphere. A stranded sphere is easy meat for the monsters that appear from the Gauntlet-like generators.

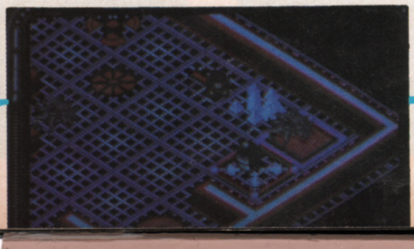

Each of the eight levels consist of four layers or 'plates' stacked on top of one another like a sandwich. The object of each level is simply to find the exit and escape. A blueprint-style plan appears at the beginning of each level, allowing a view of the game area which outlines walls, special panels and power-up points. There's also an option to pre-position a special ammunition dump anywhere on any plane to help boost your firepower (if you can find it again!).

ST

Up until now, only those in possession of 8-bit micros have been able to savour the delights of isometric puzzle games such as Spindizzy, Revolution and Red LED. ISS looks set to put that situation to rights. It's a playable game that delivers a perfect combination of arcade action and brain-straining puzzles. There's so much to see and do that you can happily wander around just trying out the special tiles and scrapping with monsters before you even start to think about escaping! The time limit idea is original (instead of just a timer, the landscape and tiles begin to collapse and leave dangerous abysses if you hang around too long) and adds to the inevitable tension. The graphics are slick and sound has been put to good use, with some gorgeous effects and pleasant music to be heard. ISS is a neat blend of different game elements that looks great and is a joy to play.

PRICE	£19.99
RELEASE DATE	January
GRAPHICS	78%
SOUND	70%
PLAYABILITY	82%
VALUE	71%

OVERALL 80%

A

The most important element – the gameplay – is exactly the same as on the ST. However the Amiga's soundtrack has been beefed up considerably and now sports some lovely sampled bouncing noises and enhanced music. Both versions are being programmed simultaneously, but this version will appear on the shelves slightly later.

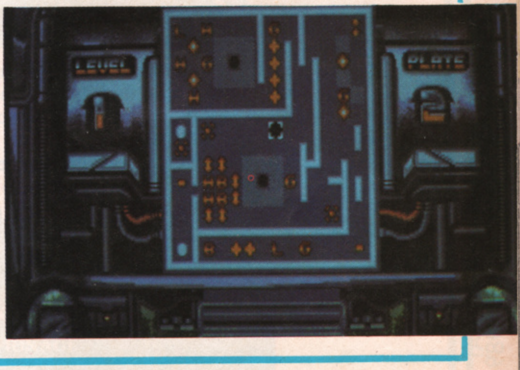

THE FLINTSTONES

©1988 Hanna Barbera Productions Ltd.

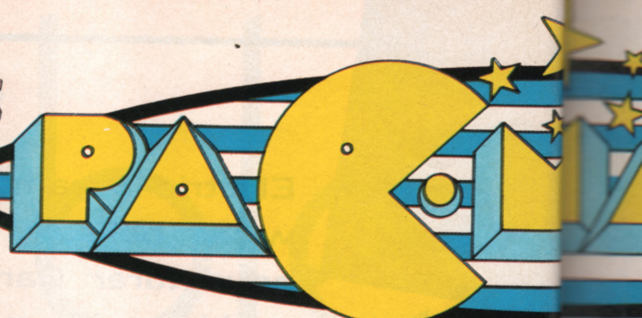

THE FLINTSTONES

Fred and Barney want to go bowling but Wilma has other ideas . . . . and guess who's left holding the baby? Join the Flintstones in this officially licensed arcade adventure based on the famous Hanna Barbera cartoon characters.

ESPIONAGE

THE COMPUTER GAME

GRANDSLAM

COMING SOON

ESPIONAGE

A game of deadly conflict, strategy and excitement as you control a team of 12 agents in the search for 4 micro-films, each containing details for the ultimate weapon.

Based on probably the world's most exciting Board game.

PAC-MANIA

PAC-MAN IS BACK AND BOUNCING IN 3-D!

Armed with new BOUNCE power, PAC-MAN faces new challenges as he enters the worlds of Block Town, Pac-Man's Park, Sandbox Land and Jungly Steps.

PAC-LAND

©1984 NAMCO LTD.

COMING SOON

PACLAND

PAC - the world's most famous computer character is back. There are many imitations but only one original PAC-LAND.
This superb conversion of the internationally famous coin-op is not to be missed.

GRAND

MAIL ORDER

Order your copy of any of the games mentioned now by sending a cheque or postal order to Grandslam Entertainments Ltd. Units 1/2, Conlon Developments, Watery Lane, Darwen, Lancs. BB3 3ET or phone: 01-247 6434, our Credit Card Hotline (Access or Visa). Post and Packaging is FREE.

FORTHCOMING RELEA

DANDY - based on th
THUNDERBIRDS - based o
RUNNING MAN - based on th

ATARI ST & A
CBM & AMSTRAI
CBM CASSE
SPECTRUM, AMSTRAD &

GRANDSLAM ENTERTAINMENTS LTD.
12-18 PAUL STREET, LONDON EC2A 4JS.

MANIA
©1987 NAMCO LTD.

PETER BEARDSLEY'S
INTERNATIONAL FOOTBALL

With the help of Britain's most expensive football player, Grandslam brings you an action-packed football game with all the excitement of a frenzied, crowd-packed stadium.

You are given the chance to take part in an International Tournament against the cream of European Football. You must pass, tackle, dribble and shoot your way to your place as the top team in Europe.

THE HUNT FOR RED OCTOBER

THE HUNT FOR RED OCTOBER

Russia's most advanced missile submarine is Red October. Brand new . . . undetectable . . . and heading for the US - To Defect. The Ultimate Submarine Combat Simulation - based on the best selling book by Tom Clancy.

TERRAMEX

The Cartoon Animation Game.

Become one of the world's five reputable explorers and experience the dangers of a hazardous journey to find Professor Eyestrain and deflect the meteor to which only he has the solution.

Addictive, compelling, brilliant graphics and animation and spiced with endless hours of zany humour.

NDSLAM

THE WORLD OF
ENTERTAINERS

TERRAMEX

ELEASES FOR EARLY 1989
l on th ever popular comic
ased o the famous TV characters
on th Arnold Schwarzenegger film

T & AIGA - £19.95
TRAL DISKS - £14.95
ASSETTE - £9.95
AD & ISX CASSETTES - £8.95

THE HUNT FOR RED OCTOBER
AMIGA, ATARI ST & AMSTRAD PC - £24.95. CBM DISK - £19.95. AMSTRAD CPC DISK, SPECTRUM, AMSTRAD CPC & MSX - £14.95.
TERRAMEX, PACLAND, FLINTSTONES
AMIGA & ATARI ST - £19.95. CBM DISK - £14.95. AMSTRAD CPC DISK - £12.95. SPECTRUM, AMSTRAD & MSX CASSETTES - £8.95. COMMODORE CASSETTE - £9.95. ARCHIMEDES - £19.95 (TERRAMEX ONLY).
PAC-MANIA, PETER BEARDSLEY'S INTERNATIONAL FOOTBALL, ESPIONAGE
AMIGA & ATARI ST - £19.95. CBM DISK & AMSTRAD CPC DISK - £14.95. COMMODORE CASSETTE - £9.95. SPECTRUM, AMSTRAD & MSX CASSETTES - £8.95. AMSTRAD PC - £19.95 (ESPIONAGE ONLY). SPECTRUM +3 - £14.95 (PAC-MANIA & ESPIONAGE ONLY).

Ere Information's pseudo sequel to Captain Blood, its chart-topping classic of 1988, has Gary Penn seeing red . . . and purple. Lots of it.

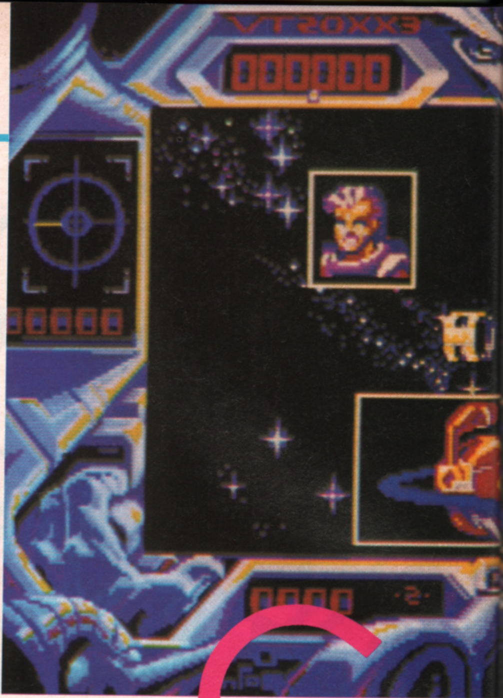

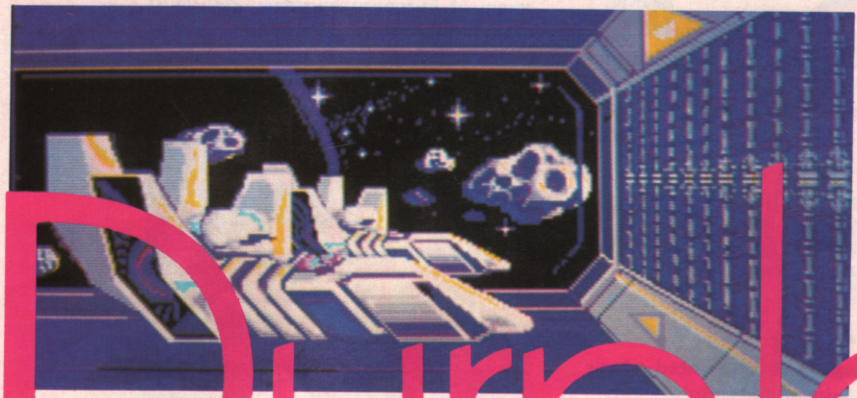

Purple Sat

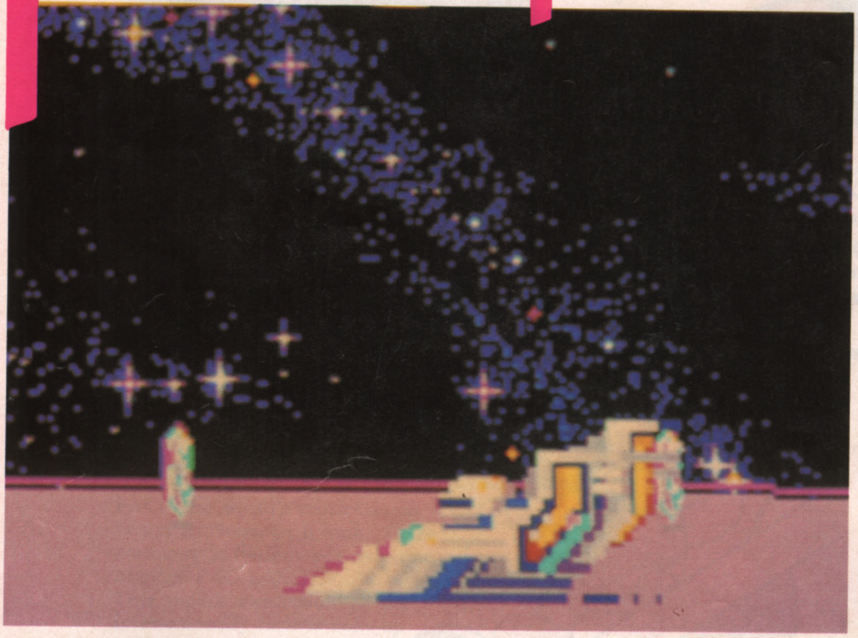

There's plenty of bumping and barging and a little confusion involved as you fight to collect the most energy. Memories will come flooding back to anyone who's ever played Lucasfilm's Atari 8-bit classic Ballblazer, as part of the method of control is similar to the disorientating effect of Rotosnapping. Luckily there's a radar to the left of the playing area. The red dot is the energy ball, while you and your opponent are represented by yellow and blue arrows respectively.

The Purple Saturn Day Games are held every year when the skies around the planet Saturn turn purple. Eight beings come together from the neighbouring planets to be split into competing pairs who participate in four events. It's a bit like a bizarre Epyx games package.

Before taking part in the competition proper it's wise to take advantage of the facility to practice each event. The competition works on a knockout basis, where the eight competitors fight it out to get into quarter-finals then on to semi-finals and ultimately the final. And the prize for the outright winner? A kiss from the Purple Saturn Day Queen. Great.

Yummy. The winner gets to play tonsil hockey with the Purple Saturn Day Queen.

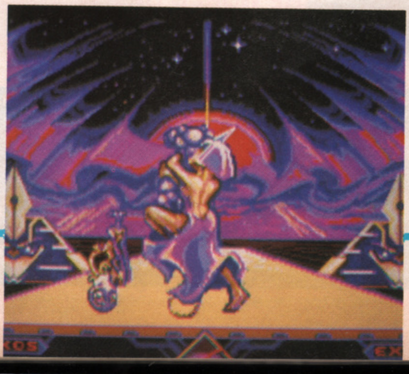

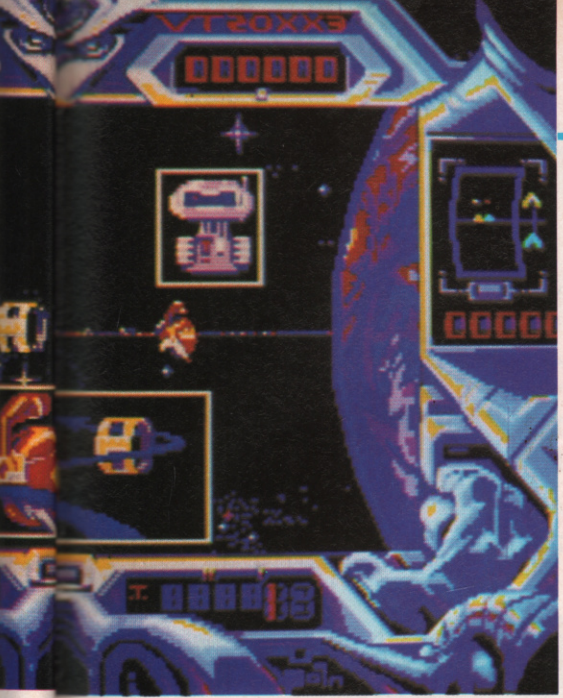

On your marks . . . get set . . . go speeding around Saturn's asteroid ring in the Ring Pursuit.

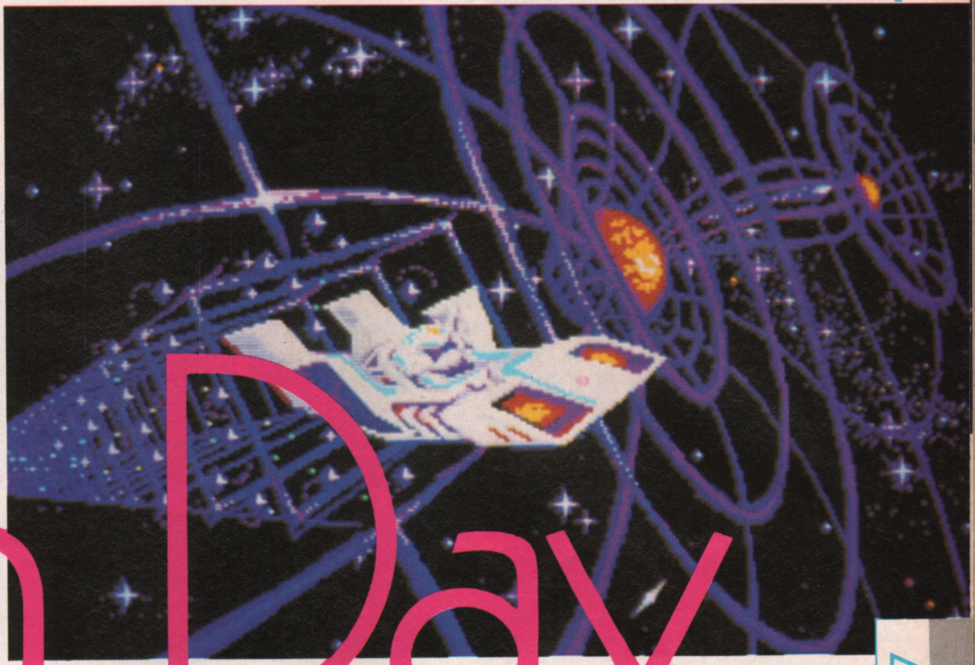

aturn Day

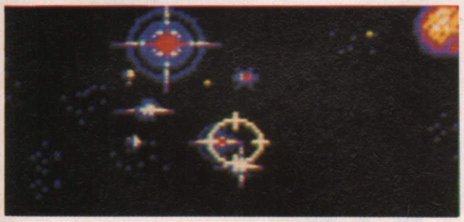

The Time Jump is odd. There's not exactly much to do and it's certainly the weakest event, as all you have to do is shoot sparks to collect energy to fuel a sort of gravity catapult which propels you 'through time'. The more energy you collect, the further you are propelled through time. And the further you get, the more points you're awarded . . .

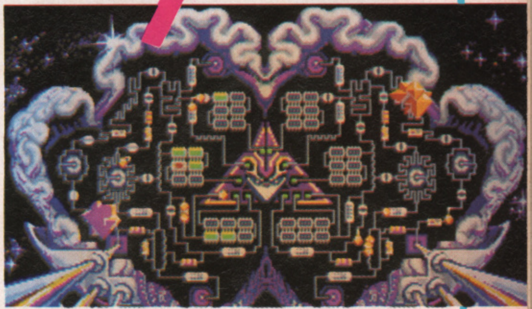

The most taxing event of the four is the Brain Bowler. Re-activate your side of the brain before your opponent does his by guiding six charges moving around the circuit into a central point – the Exxos. This isn't easy, as there are switches to open and close to allow the charges to flow, along with resistances which slow them down or speed them up. Switches and the like are activated by shooting them with your yellow clump of crystals, and just to make life difficult, the components are small and difficult to hit.

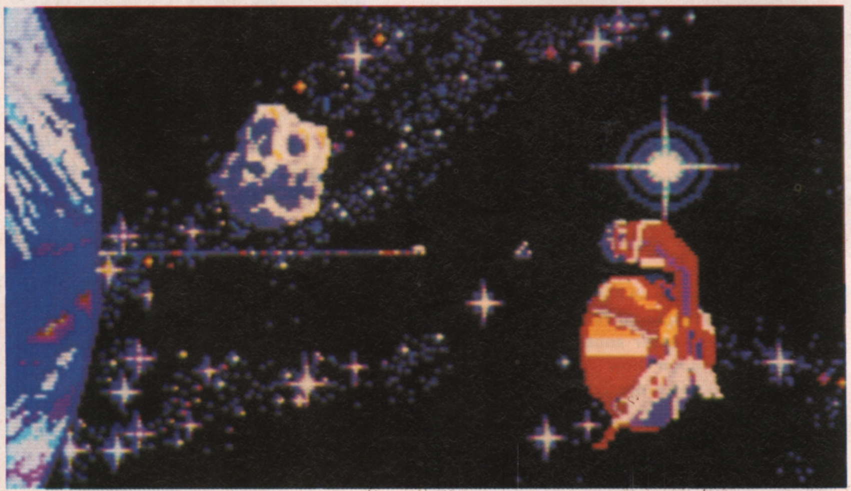

The Ring Pursuit is effectively a slalom course in 3D and set in outer space. Negotiate a course of asteroids interspersed with red (seen above) and yellow markers. You score points when you're in the lead, but you only score points for yourself when you pass to the left of the yellow markers and to the right of the red. Otherwise it's your opponent who benefits.

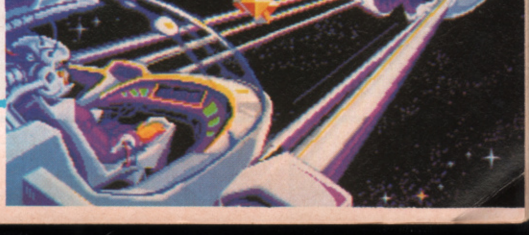

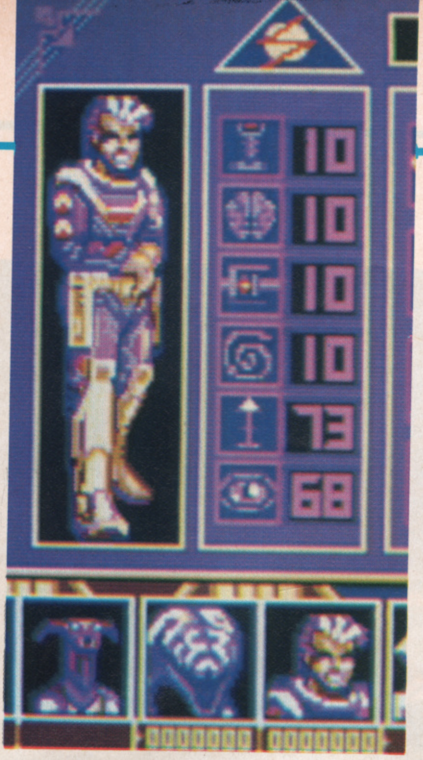

The eight competitors are ready and raring to go, all eager to win a place in the quarter-finals. Captain Blood fans should spot some familiar faces . . . Above the placings we have icons for the four events. From left to right: Ring Pursuit, Tronic Slider, Brain Bowler and Time Jump.

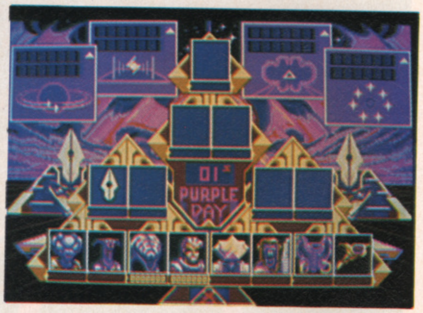

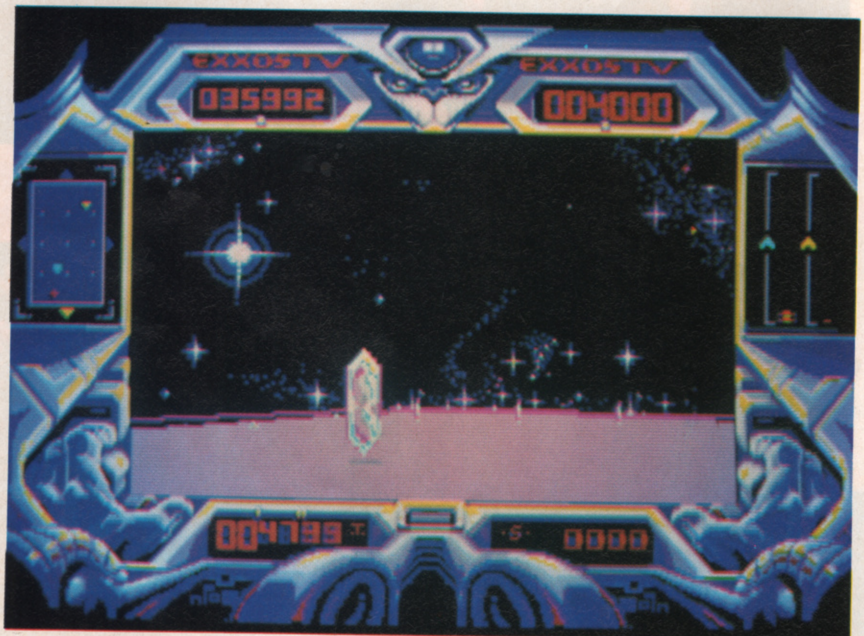

The Tronic Slider event is set on a plateau in space and has you and your opponent sat snugly in scooters, battling it out for possession of crystals. An energy ball appears somewhere on the play area, and it fragments when shot, leaving two of you to fight it out for possession.

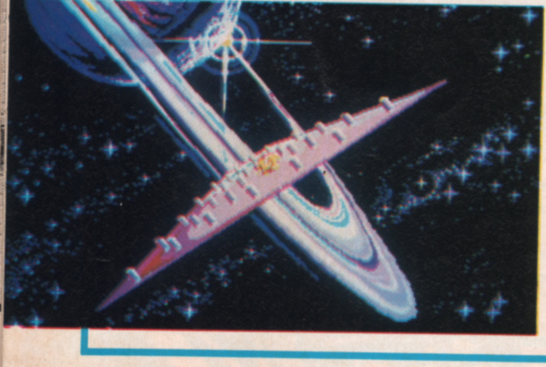

Having collected enough energy to pass through the Crown Of Seven Suns you enter another dimension . . . and depending on how much energy you acquired, you get a pretty picture – like this smudgy fish.

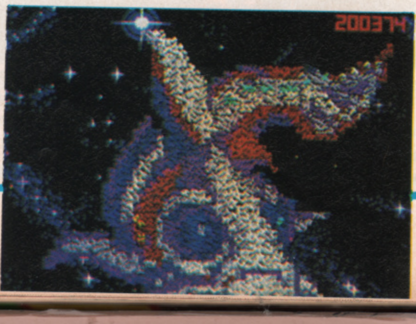

ST

Captain Blood was a bit of an oddity. It was slick, professional and very well put together, but gameplay left a lot to be desired. Purple Saturn Day is also a bit of an oddity, but thankfully it's not due to a lack of gameplay, more its nature. Odd. There's a chunk at the beginning of the lengthy manual which borders on grossly pretentious (something to do with alien recipes of sorts), but that's about as bad as it gets. The graphics are impressive throughout. Nothing seems out of place, and there are some beautifully detailed scenes and smooth animation. Sound is also quite special and is put to good use all round, with undoubtedly some of the best effects heard on the ST. The four events are all playable, although the appeal of the Time Jump is limited. A two player head to head option would have made matters more interesting in the long run, but as it stands, Purple Saturn Day provides more than adequate entertainment, especially for followers of Captain Blood.

PRICE	£24.95
RELEASE DATE	Out Now
GRAPHICS	89%
SOUND	90%
PLAYABILITY	74%
VALUE	70%

OVERALL 75%

A

It won't come as any great surprise to learn that this version is very similar to that on the ST. The Amiga's sound chip is put to good use and the spot effect are marginally clearer than those heard on the ST.

PRICE	£24.95
RELEASE DATE	Out Now
GRAPHICS	89%
SOUND	90%
PLAYABILITY	74%
VALUE	70%

OVERALL 75%

PC

Captain Blood survived the transition from ST to PC relatively intact, so there's no real reason why Purple Saturn Day should suffer. Details are a little thin on the ground at the moment, but it's certain that you won't see anything until at least early next year.

12 SMASHING ISSUES...

- OVER 100 PICTURE – PACKED PAGES OF NEWS AND REVIEWS PLUS...
- THE VERY BEST TIPS & PLAYERS GUIDE
- MIND BLOWING DEMOS

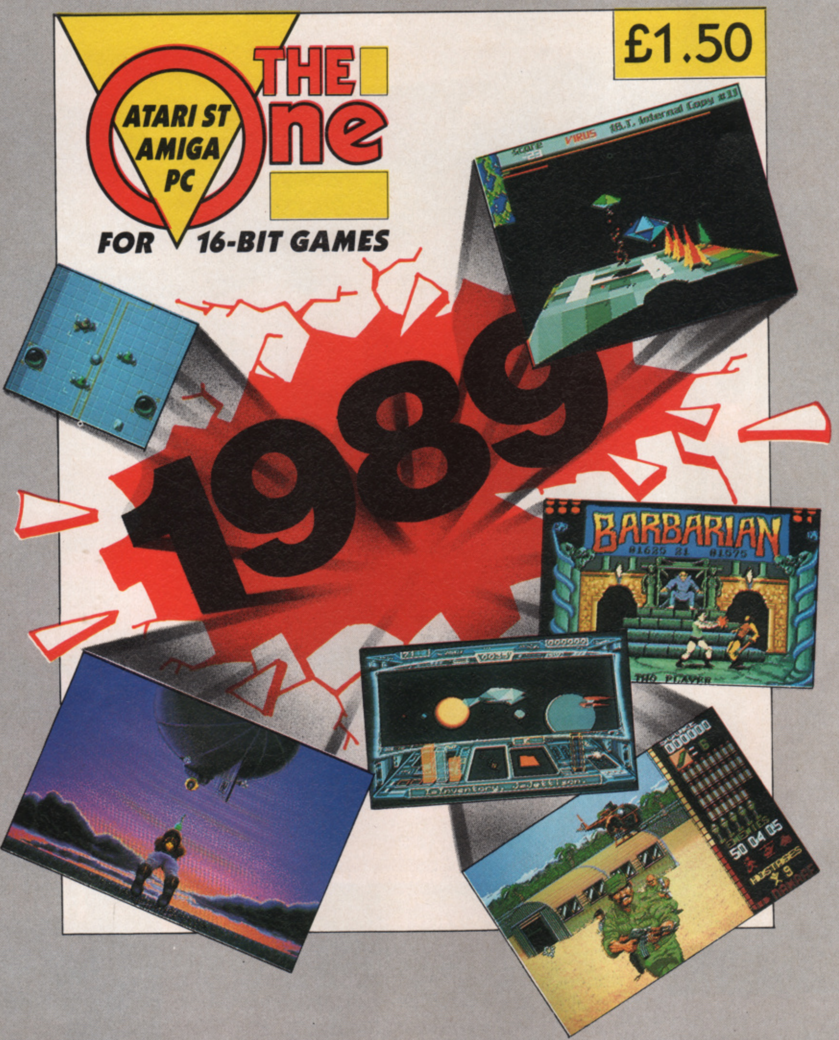

- THE LATEST ARCADE NEWS
- AND FEATURES ON THE FUTURE OF ENTERTAINMENT TECHNOLOGY

...FOR JUST £24.00*

Please start my subscription from the________issue.

Tick appropriate box:

☐ One year UK £24.00

☐ One year Europe & Eire £33.00
Rest of World (Surface Mail) £42.00

☐ One year Rest of World (Air Mail) £52.00

Return to The One Subscription Department,
PO Box 500, Leicester LE99 0AA.

Or ring our special 24hr orderline service and quote your credit card number.

TEL: 0858 410888

ENQUIRIES: 0733 555161

I enclose my cheque/postal order payable to THE ONE

for____________________

Please debit my Access/Visa Account

Amount £________ Expiry Date________

Card Number____________________

Name____________________

Address____________________

Signed____________________

*U.K. PRICE ONLY

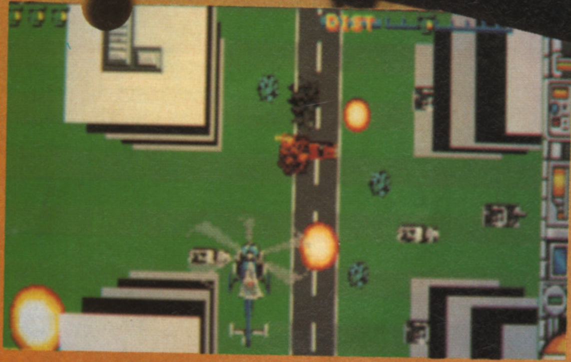

The vertically scrolling levels are teeming with both airborne and ground-based threats such as jet fighters, tanks, other helicopters and gun emplacements. A burst of cannon fire or the occasional missile sees them off, but your main priority should be to avoid the glowing orbs fired up at you. And don't crash into any of the skyscrapers!

ThunderBlade

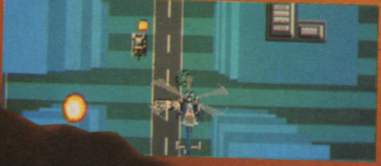

Thunder Blade's **similarity to** Afterburner **becomes clear when the second part of each stage is reached. In by far the most enjoyable section, the player flies the chopper through similar terrain as encountered earlier, but from a different viewpoint. The same threats are present, but more skill is needed to avoid them as the enemy flak comes directly out of the screen at you.**

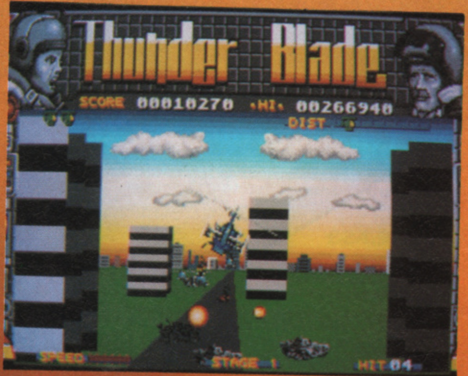

Thunder Blade's **super deluxe model is arguably one of the weirdest coin-ops ever to appear. It's also one of the most disorientating, as anybody who has played it will tell you. Although it looks like a hydraulic machine, the power that throws the player around in his chair is in fact generated by the player himself! The joystick is connected to a series of levers underneath the chair that rotate it in accordance with the joystick movements. Although this movement method may cut down on machine cost, the effect it produces is not nearly as effective as the truly hydraulic** Afterburner. **And just try entering your name on the high-score table!**

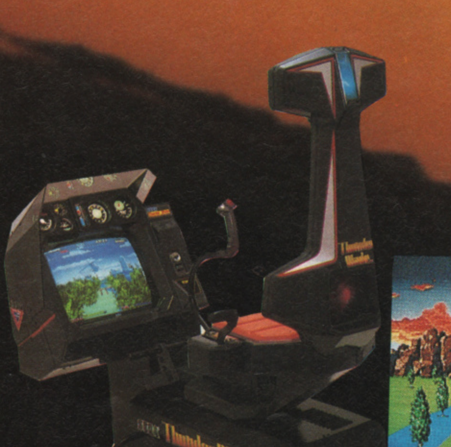

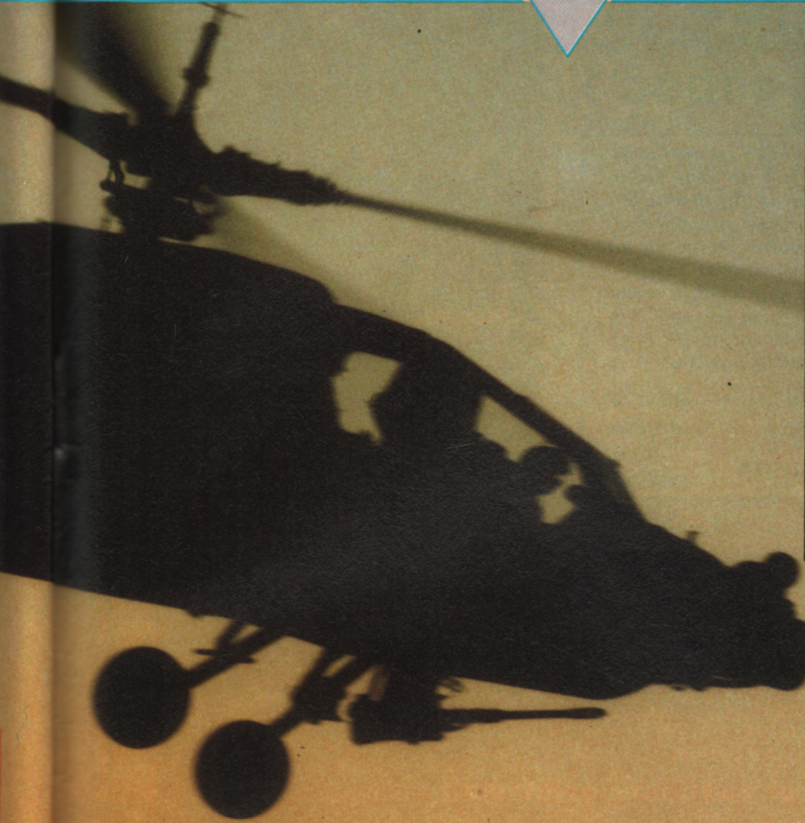

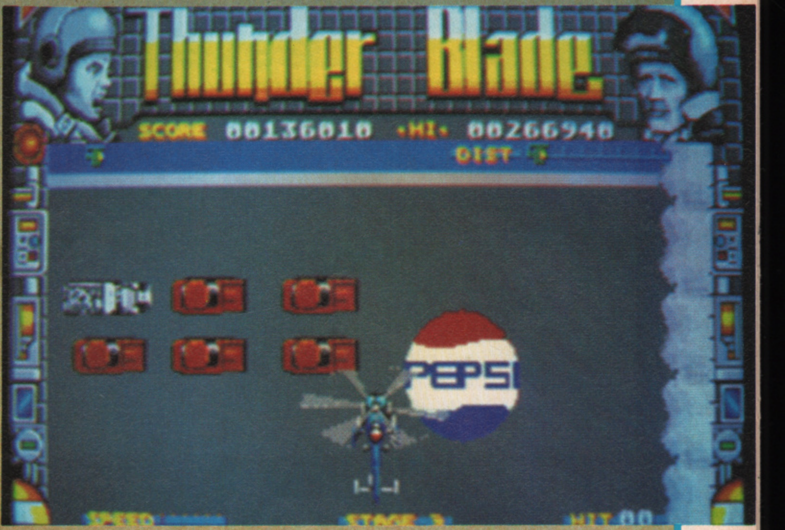

Just to remind you that Thunder Blade is the Pepsi (Registered Trade Mark, all rights reserved) sponsored game of the year, the 'H' take-off pads from the coin-op have been replaced by landing pads bearing the Pepsi (Registered Trade Mark, all rights reserved) logo!

After a considerable push, US Gold's conversion of the cult classic Sega coin-op is finally here. Gary Whitta tries to remember the difference between cyclic and collective.

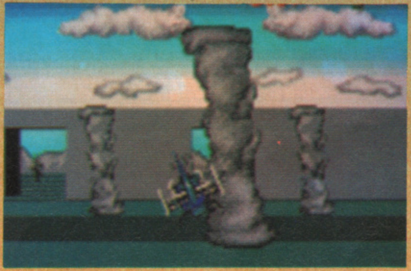

For the last three years, US Gold has named the biggest and most expensive coin-op licence as its 'game of the year', and so far it's had a fair bit of success with its '86 and '87 games – **Gauntlet** and **OutRun** both made the prestigious Christmas Number One spot. Sega's pseudo-sequel to **Afterburner** is its choice for 1988, and although some may say that it's the weakest licence of the three, it hasn't stopped US Gold from hyping it more than anything it's released before.

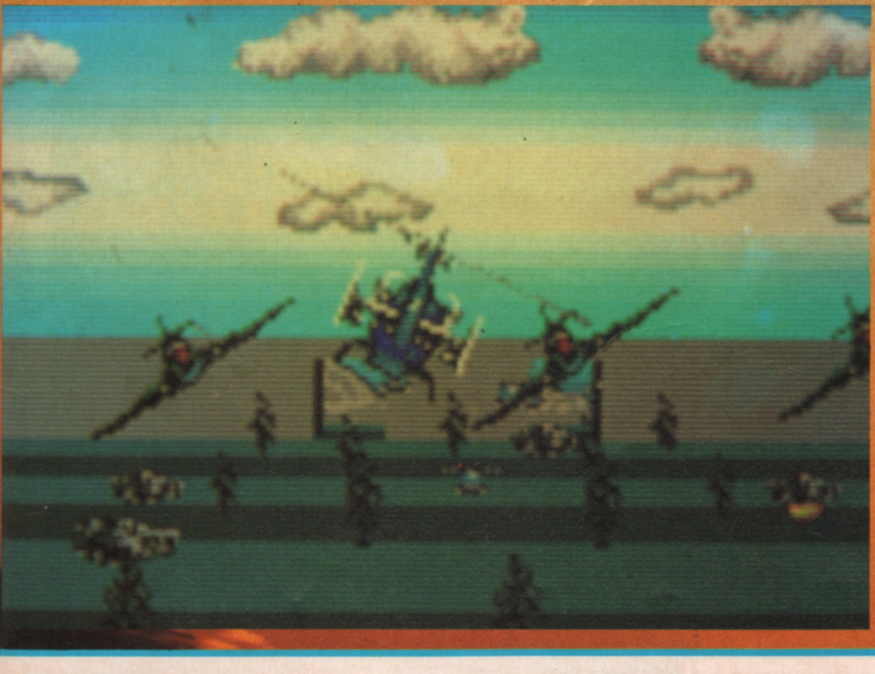

The objective in Thunder Blade is to destroy the headquarters of an evil military power which lies at the end of four enemy-infested territories, each split into three separate stages. The first section of each level is a vertically scrolling shoot 'em up, similar to games like Flying Shark and 1943 in some respects but completely different in others. The main difference is the novel use of parallax scrolling that gives a feeling of 'depth'.

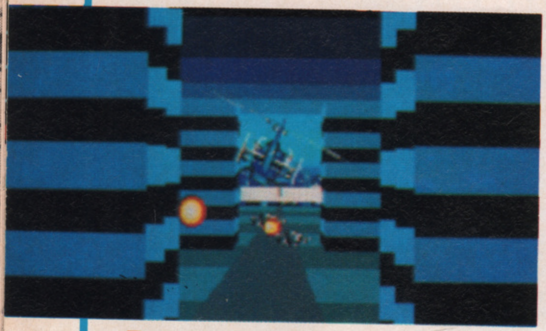

ST Tiertex's conversion of Thunder Blade plays just like its coin-op parent... and that's the problem. The coin-up is as weak on gameplay as Afterburner, and success seems to depend much more on luck than on skill. The conversion suffers similarly. Thunder Blade is infuriatingly difficult to play, especially so in the 2D section, where the dodgy collision detection helps to make the proceedings a little less enjoyable than they otherwise might have been. Lives are frequently lost for no apparent reason, and there are times when the helicopter is destroyed by a missile even before control is handed over to the player. Control is more often than not fiddly and unco-operative. The method of holding down the fire button in conjunction with the joystick to gain and lose speed means you can't fire missiles while accelerating and also makes control of the helicopter difficult on the whole. The playing area is on the small side and screen update jerky. The 3D sections are handled well but they are spoiled by the bad execution of the vertical stages. Some of the coin-op's features have been omitted; the game no longer pans the graphics from the 2D viewpoint to 3D and the beautiful animation sequence where the helicopter flies away into a golden sun has been replaced by a weedy congratulations message. All in all, Thunder Blade is a reasonably well executed conversion of the coin-op that was unfortunately doomed from the start due to its weak gameplay.

PRICE	£19.95
RELEASE DATE	Out Now
GRAPHICS	79%
SOUND	71%
PLAYABILITY	66%
VALUE	60%
OVERALL	**65%**

A Although the Amiga version isn't any faster than its ST counterpart, the game is somewhat smoother on the whole. There are some funky guitar samples at the end of each level and the whole thing seems a tad more playable, but most of the gameplay faults that afflicted the ST are still present.

PRICE	£24.99
RELEASE DATE	Out Now
GRAPHICS	82%
SOUND	72%
PLAYABILITY	72%
VALUE	62%
OVERALL	**69%**

PC Tiertex, the programmer of the ST and Amiga versions is handling the PC version, but as work has only just started, don't expect to see anything of it until at least March '89.

Here it is! The enemy HQ lies at the end of the final level (the refinery) and forms a stage all of its own. Quite rightly the hardest part of the game, there's no room for error as you attempt to knock out the command fortress with missile shots to the vulnerable areas.

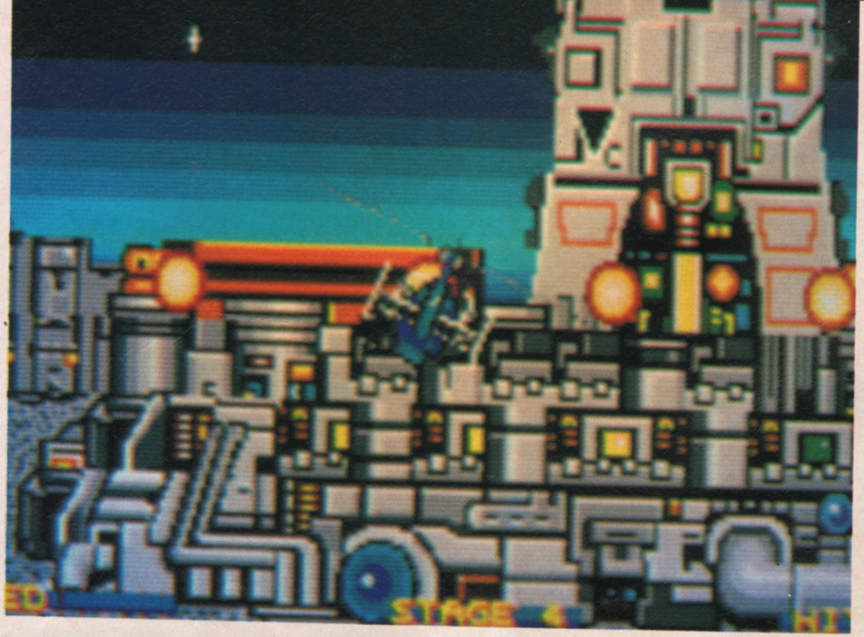

coding by
Tiertex
SEGA
U.S. GOLD

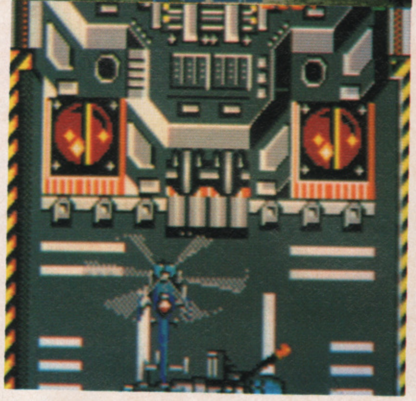

If you think you can sit back and rest on your laurels after completing the first two torturous stages, you'd be wrong as the third has a huge guardian to destroy. In this, the first, it's a heavily-armed battleship several screens in length. Blow out the gun turrets and vulnerable areas with missiles, avoid the ubiquitous orbs and destroy the guardian at the very end to proceed to the next section (after a progress report on the stage and a healthy points bonus).

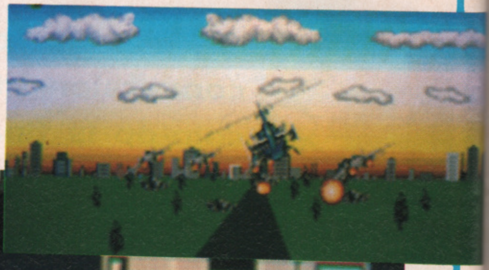

SEVENTEEN BIT SOFTWARE

That bit better than the rest!

THEY SAID OUR DEMO PACK COULDN'T BE BEATEN! (Actually they were right so here it is again!)

THE ULTIMATE DEMO PACKS

MAKE YOUR MACHINE COME TO LIFE WITH THESE AMAZING PD DISKS, AS FEATURED IN "THE ONE".

Each of our packs features four different disks, plus the latest issue of our hugely popular disk-magazine. We'll also enclose details of how to join the fastest growing user club in the U.K. We are certain that once you have experienced what 17 Bit have to offer you will be back for more!

AMIGA PACK: PROBE DEMO, GRAVATTACK, SONIX JUKEBOX & SCULPT 3D ANIMATION DISK.

ST PACK: MUSIC-MIX, MAKE A BREAK GAME, THE BIG DEMO & KARATE KID ANIMATION DISK.

BOTH PACKS JUST £10 (Inc 1st class p&p). Write enclosing cheque or postal order (or phone with Access/Visa) to:

17 BIT SOFTWARE
DEPT 1
PO BOX 97
WAKEFIELD WF1 1XX
TEL 0924 366982

AS SEEN AT THE COMMODORE SHOW AND IN THE DEMOS SECTION OF THIS MAGAZINE. WE GUARANTEE SATISFACTION.

Christmas Greetings to all 17 Bit Members!

SHEKHANA MAIL ORDER SERVICES – ESTAB: SINCE 1978

ORDER BY CREDIT CARD HOTLINE 01-348 2907/340 8565

*** TITLE ***	ATARI ST	AMIGA
1943	15.99	19.99
19	13.99	13.99
3D HELICOPTER	16.99	15.99
3D WANDER	13.99	15.99
5 STAR HITS-ST	16.99	
ACTION SERVICE	13.99	13.99
ACTION ST	15.99	
AFTERBURNER	13.99	16.99
ALIEN SYNDROME	13.99	15.99
AMIGA GOLD HITS		19.99
ARTURA	15.99	
BARBARIAN II	13.99	13.99
BATMAN	13.99	15.99
BATTLE CHESS		19.99
BERMUDA TRIANGLE	16.99	15.99
BIONIC COMMANDO	15.99	19.99
BLACK TIGER	15.99	19.99
BLAZING BARRELS	13.99	13.99
BOMBUZAL	16.99	16.99
BUGGY BOY	13.99	15.99
BUTCHER HILL	15.99	15.99
CAPONE	19.99	19.99
CAPTAIN BLOOD	15.99	15.99
CARRIER COMMAND	15.99	15.99
CHAMPION CRICKET	13.99	13.99
CHESSMASTER 2000	19.99	19.99
CHRONO QUEST	21.99	21.99
CHUCK YEAGERS	19.99	19.99
CORRUPTION	15.99	15.99
DE LUXE SCRABBLE	13.99	13.99
DOUBLE DRAGON	13.99	15.99
DRAGON NINJA	13.99	15.99
DRILLER	15.99	15.99
DUNGEON MASTER	15.99	15.99
D. TOMS OLYMPICS	13.99	15.99
ECHELON	–	19.99
ELIMINATOR	13.99	13.99
ELITE – Avail now	15.99	15.99
EMPIRE	18.99	19.99
EMPIRE STRIKES	13.99	13.99
ESPIONAGE	13.99	–
F15 STRIKE EAGLE	15.99	15.99
FERNANDEZ MUST DIE	15.99	15.99
FINAL COMMAND	19.99	19.99
FISH	15.99	15.99
FLIGHT SIM 2	26.99	26.99
FOFT – GREMLIN	24.99	24.99
FOOT DIRECTOR II	13.99	13.99
FOOT MANAGER 2	13.99	13.99
FOUNDATION WASTE	13.99	15.99
FRONTIER	14.99	14.99
FUSION	19.99	19.99
GAME OVER II	15.99	–
GHOST + GOBLINS	13.99	15.99
GNOME RANGER	13.99	13.99
GUERILLA WAR	13.99	15.99
GUILD OF THIEVES	15.99	15.99
GUNSHIP	15.99	–

*** TITLE ***	ATARI ST	AMIGA
HEROES OF LANCE	19.99	19.99
HITCHHIKER GUIDE	16.99	16.99
HOSTAGES	16.99	16.99
H.S. MISSION II	14.99	14.99
INTERCEPTOR	–	19.99
INTER'AL SOCCER	13.99	13.99
IRON LORD	19.99	19.99
JET	29.99	29.99
JEWELS OF DARKNESS	13.99	13.99
JINXTER	15.99	15.99
KENNEDY APPROACH	16.99	–
KING OF CHICAGO	20.99	20.99
KNIGHT ORC	13.99	13.99
LANCELOT	13.99	13.99
LASER TRAIN	15.99	15.99
LEADERBOARD COLL	16.99	19.99
LED STORM	16.99	19.99
LEGEND OF SWORD	15.99	15.99
LINEKERS HOT SHOT	16.99	–
LINEKERS S SKILL	16.99	–
LIVE + LET DIE	13.99	13.99
MENACE	18.75	18.75
MIKE READS QUIZ	13.99	15.99
MOTOR MASSACRE	15.99	15.99
NAVCOM 6	16.99	16.99
NETHERWORLD	13.99	13.99
NIGEL MANSELLS	19.99	19.99
NIGHT RAIDER	16.99	19.99
OBLITERATOR	15.99	15.99
OPERATION WOLF	13.99	15.99
OUTRUN	16.99	16.99
OVERLANDER	13.99	15.99
OVERLORD	13.99	–
PACLAND	13.99	13.99
PAC-MANIA	13.99	13.99
PAPER BOY	13.99	15.99
PETER BEARDSLEY	13.99	13.99
PLATOON	13.99	15.99
POOL OF RADIANCE	16.99	19.99
POW	19.99	19.99
POWER DROME	19.99	19.99
PRO SOCCER	13.99	13.99
PUFFYS SAGA	19.99	19.99
QUADRALIEN	13.99	13.99
QUANTUM PAINT	19.99	–
QUESTION OF SPORT	13.99	15.99
RAMBO III	13.99	15.99
RED OCTOBER	15.99	15.99
RETURN TO GENESIS	13.99	13.99
ROBOCOP	13.99	15.99
ROCKET RANGER	15.99	19.99
R-TYPE	13.99	18.75
SARGON 3 – CHESS	16.99	16.99
SCENERY DISK 7	16.99	16.99
SCENERY DISK 11	16.99	–
SCENERY DISK EUROPE	16.99	–
SCRUPLES	13.99	–
SINBAD	15.99	19.99

*** TITLE ***	ATARI ST	AMIGA
SKATE BALL	15.99	19.99
SOCCER SUPREMO	11.99	11.99
SPECTRUM 512	49.99	
SPEEDBALL	13.99	16.99
SIDE ARMS	–	15.99
SPACE HARRIER 1 OR 2	13.99	15.99
STAC	29.99	–
STAR FLEET 1	19.99	19.99
STARGLIDER 1 OR 2	15.99	15.99
STARGOOSE	13.99	–
STARRAY	14.99	15.99
STOS	24.99	–
STREET FIGHTER	16.99	19.99
SUPER HANG ON	13.99	–
SUPER ICE HOCKEY	16.99	16.99
TECHNO COP	13.99	15.99
TEST DRIVE	19.99	19.99
THE PAWN	15.99	14.99
THREE STOOGES	15.99	19.99
THUNDERBLADE	16.99	19.99
TIME STOOD STILL	13.99	–
TIME + MAGICK	13.99	13.99
TRACKSUIT MANAGER	13.99	13.99
TRIAD-COMPILATION	21.99	21.99
TRIVIAL PURSUIT – NEW	13.99	13.99
ULTIMA 3 OR 4	16.99	16.99
ULTIMATE GOLF	16.99	16.99
UMS	15.99	15.99
UNINVITED	15.99	15.99
VERMINATOR	14.99	14.99
VICTORY ROAD	13.99	15.99
VIRUS	13.99	13.99
WAR MIDDLE EARTH	15.99	15.99
WEC LE MANS	13.99	15.99
ZYNAPS	13.99	13.99

***** AOCESSORIES + JOYSTICKS *****

MULTIFACE	44.95
DUST COVER	6.99
HEAD CLEANER 3.5"	6.99
10 X – UNBRANDED	9.99
CRUISER J/STICK	9.99
CRUISER J/S-CLEAR	11.99
COMP PRO – BLACK	11.99
COMP PRO – CLEAR	12.99
COMP PRO – EXTRA	13.99
QUICK SHOT II	7.99
QUICK SHOT 2 TURBO	10.99
KONIXS J/STICK	9.99
KONIXS AUTOFIRE	10.99
NAVIGATOR JOYSTICK	14.99

****

SPECIAL OFFER ON DISKS X 10
SONY/KODAK/MAXELL/JVC
VERBATIM DSDD ONLY £14.99

****

MAIL ORDER CUSTOMERS

PRICES INCLUDE P+P IN UK, EUROPE ADD £1 PER TAPE, ELSEWHERE £2.00. CHQ/P.O. PAYABLE TO: S.C.S. (ONE) 655, GREEN LANES, LONDON N8 0QY PLEASE SPECIFY MACHINE TYPE IN YOUR ORDER. ADD £5 P+P FOR MACHINES.

PERSONAL CALLERS

PERSONAL CALLERS CAN PICK UP SOFTWARE FROM OUR BRANCHES AT SHEKHANA – 221 TOTTENHAM COURT RD., LONDON W1R 9AF, (NR GOODGE ST STN) OR AT SCS 655 GREEN LANES, LONDON N8 (NEAREST TUBE – TURNPIKE LANE). ON PRODUCTION OF YOUR COPY OF THIS ADVERT, WE WILL GIVE YOU A DISCOUNT OF 10% OFF THE R.R.P. ON SOFTWARE. IF YOU ARE MAKING PAYMENT IN CASH, AND THE TITLE APPEARS ON THIS ADVERT. ABOVE PRICES ARE FOR MAIL ORDER CUSTOMERS ONLY.

CREDIT CARD HOLDERS

ACCESS + VISA CARD HOLDERS RING 01-348-2907, 340-8565, 631-4627. CREDIT CARD ORDERS DESPATCHED SAME DAY SUBJECT TO AVAILABILITY. ACCESS AND VISA CARDS ACCEPTED.

CLASSIFIEDS

ATARI ST AND AMIGA contacts wanted to swap views, hints, games, etc. Guaranteed, worldwide. Write now to Mark, 19 Dunloy Gardens, Newtownabbey, Co Antrim BT37 9HZ, UK.

ATARI ST20 STFM 1 month old with silica starter pack, £140 software (including Starglider II, Virus, speedball). Hifi lead which connects the Atari to your hifi. Only £230. Phone Bristol (0272) 867346.

ATTENTION Sega and Nintendo owners. Swap your old games for new owner. For details of the Nintendo Swap Club stamped sae to: 23 Kingsley Road, Boughton Heath, Chester CH1 0RR.

ATARI ST PUBLIC DOMAIN SOFTWARE (demos, games, utilities, etc) £1.00 post free! Also disks, disk boxes, etc. Send sae for full catalogue to C. Vollbracht, 110 Alpine Rise, Coventry, W Midlands CV3 6NR.

ATARI 1 MEG MEMORY UPGRADE for ST STM, STFM, £80 includes fitting, would consider swap for SM125, modem printer, Amstrad colour monitor. Also wanted Duff STM/FM's. Phone 0495 272358 Mark.

CLASSIFIED COUPON ON PAGE 101. CUT IT OUT AND SEND IT NOW!

DEMOS

This year's Christmas Commodore Show delivered plenty of new and original Amiga demos, in particular a wonderful Imperial AT-AT Walker animation sequence digitised from The Empire Strikes Back. Unfortunately the current version only runs on a 2Mb Amiga, but a 1Mb version is being converted as we speak.

17 Bit Software were at the show, and were inundated with hundreds of disks from new programmers, with some of the best of these featured this month. Unfortunately the ST side of things is still looking a bit thin, with only one decent demo arriving.

As usual, if you like the look of any of the disks featured this month, write to 17 Bit Software at PO Box 97, Wakefield, West Yorkshire, WF1 1XX or ring them on 0924 366982.

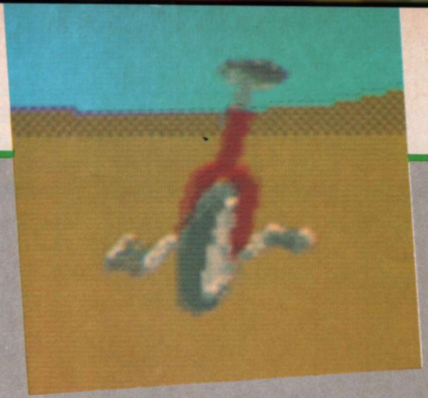

DISK 31

A This is certainly one of the more impressive 1Mb demos around. It was first given an airing at last year's PC Show and is now freely on the domain. It's a cute 3D animation sequence which shows a hapless unicycle being run over a speeding sports car. Sounds weird but the speed at which everything moves is reminiscent of the demos that supercomputers like the Cray XMP turn out from time to time. Sampled music accompanies the sequence and rounds off one of the best sequences the Amiga has seen to date.

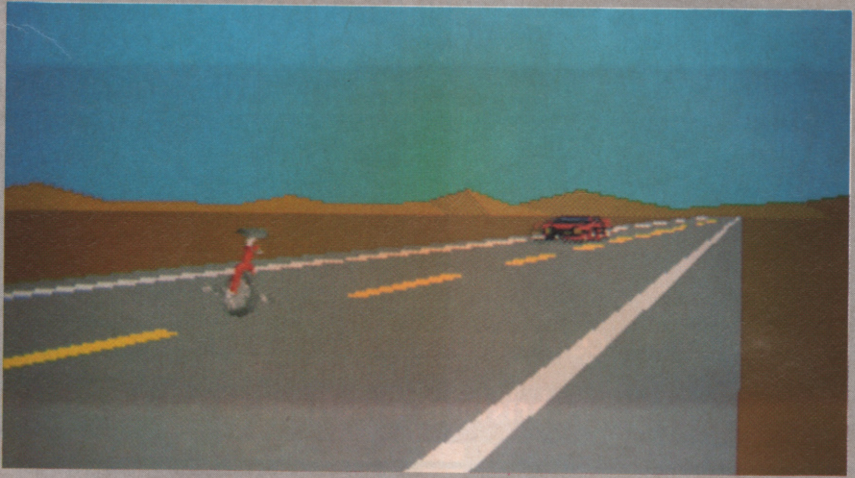

DISK 160

ST One for all the heavy metal fans out there. A short sequence sampled from Def Leppard's platinum album, **Hysteria**, illustrated by a neat graphic interpretation of the album cover. The sample is short, and after a few minutes becomes the ST equivalent of Chinese water torture. Surely there was enough room in the Atari's massive 512K memory to play more than a 10 second sample? That said, the quality is very high and shows just what the ST can come up with if you ask it nicely enough.

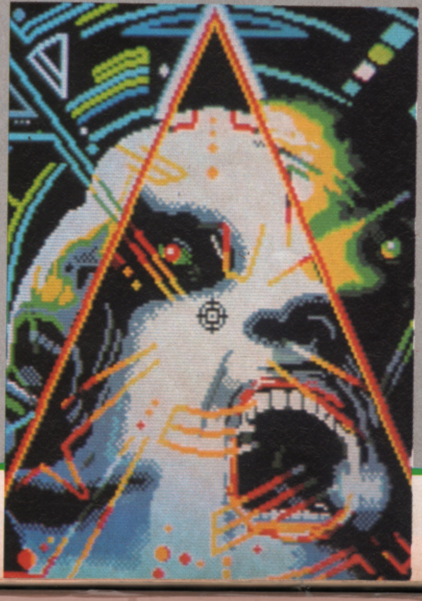

DISK 204

A The latest addition to 17 Bit's library is Buggy Commando, an interesting reworking on the **Moon Patrol** idea. It plays very similarly to Ocean's **Army Moves** (but don't let that put you off) and as far as demo games go, isn't too bad at all. A bouncy tune plays along as you bounce and blast your way through territory infested by competently defined and animated aliens. It's fiendishly difficult to play at first and some of the obstacles in the road are well-nigh impossible to jump over, but perseverence pays off. There's no way this would make the grade as a full-price game, but there's plenty of fun to be had once you get into the swing of things. At the measly asking price you can't go far wrong.

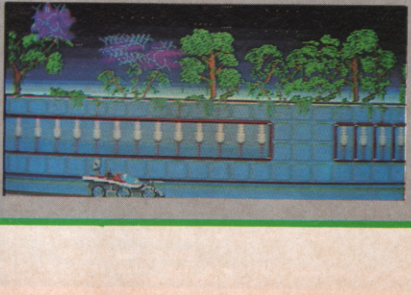

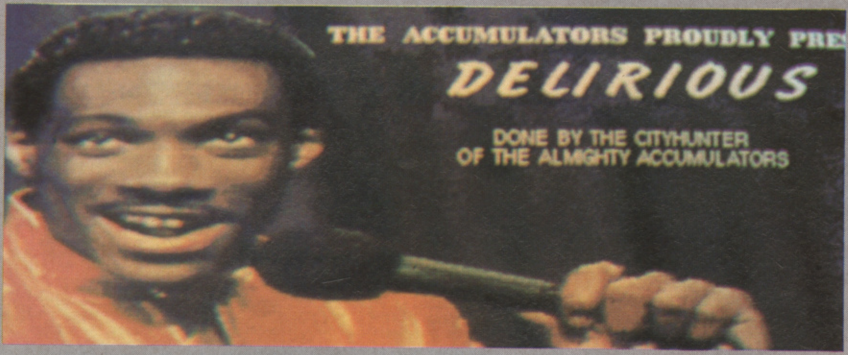

100 & 101

Another two disk affair, this time a selection of sketches sampled from Eddie Murphy's classic Delirious concert. There are seven separate sketches spread across the two disks, all selected from pull-down menus. The duration of sketches ranges between 10 and 30 seconds and some of them are good for a chuckle, although it has to be said that they're all rather risqué and even a bit naughty at times (the original video carried an 18 certificate). The constant disk swapping can get a bit tiresome if you don't have two drives, but on the whole it's a fun disk that's definitely worth a listen.

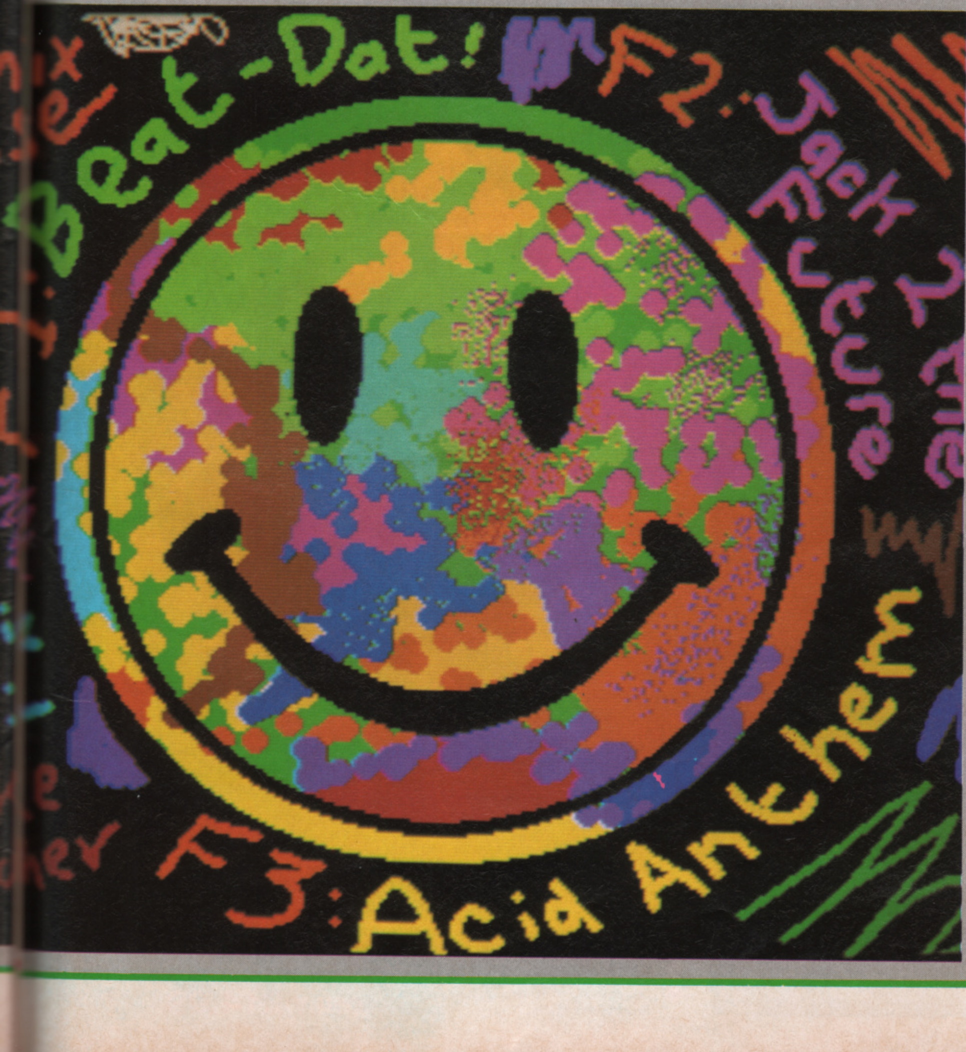

MUSIC INVASION
3
F1-MENU
F5-PAC MAN
F1

202 & 203

The long-awaited Amiga equivalent of the BIG demo featured way back in Issue One has at last arrived courtesy of Jungle Command. Entitled **Music Invasion III,** it's a menu-driven music system comprising conversions of classic Rob Hubbard Commodore 64 creations, including **Monty On The Run** and **Warhawk** to name but two.

The tunes have been competently converted, although at times the choice of instruments is a bit iffy. The menu system works well, even though the loading and decrunching for each individual tune seems to take ages. To cap it all, if you get bored there's a version of **PacMan** to play. Highly recommended.

DISK 198

AEGIS Sonix is once again pushed to its limits with this novel compilation of three Acid House tunes by Mike Archer. Highlights of the disk are **Beat Dat**, a remix of **Pump Up The Volume** (sounding not unlike the ST Music Mix reviewed a couple of months back) and **Acid Anthem**, a true D-Mob style tune with some "Aaciiieeeedd" samples. Not the greatest of tunes, but fans of Acid House (if there are any left) should take a look.

Remember, if you've got an ST or Amiga demo that you want to show the world, send it to Demos, The One, Priory Court, 30-32 Farringdon Lane, London EC1R 3AU. As of next month there's a prize on offer for the best demos printed each month. Not only is there £50 in cash up for grabs but you will also have your demo distributed on the public domain by 17 Bit Software.

DATEL ELECTRONICS

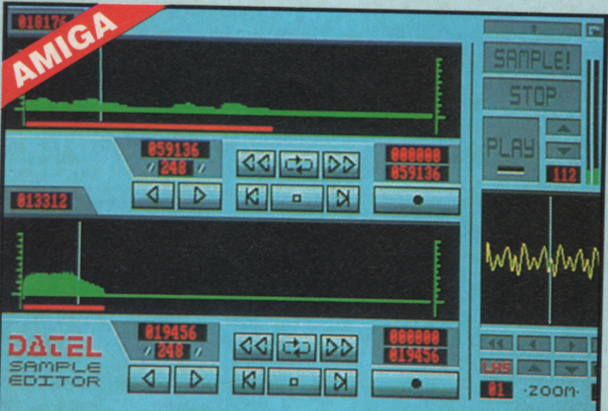

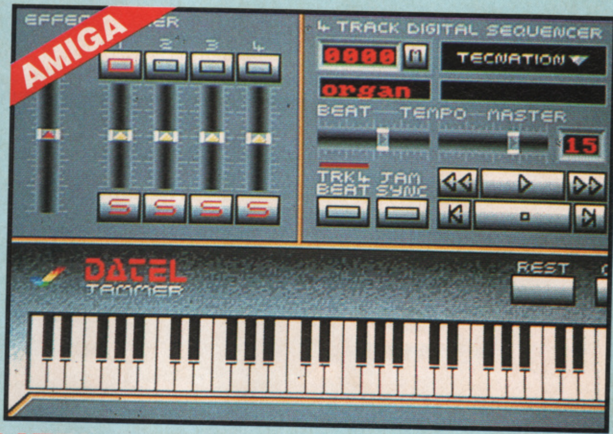

☐ AMIGA PRO SAMPLER STUDIO + DATEL JAMMER

- A top quality sound sampling system at a realistic price.
- 100% machine code software for realtime functions.
- HiRes sample editing.
- Realtime frequency display.
- Realtime level meters.
- Files saved in IFF format.
- Adjustable manual/automatic record trig level.
- Variable sample rate & playback speed.
- Seperate scroll line waveform windows plus zoom function with Edit windows for fine accurate editing.
- 3D shot of sound waveform. Wave editor to design your own waveforms or adjust existing ones.
- Microphone & line input 1/4" Jack & Din connections.
- Software files can be used within other music utilities.

ONLY £69.99 PLEASE STATE A500/1000/2000

To complement the Sample Studio the Datel Jammer gives you a 5 octave keyboard to play & record your sampled sounds.

FEATURES:-

- 4 track sequencer up to 9999 events.
- Tempo & Beat controls.
- Mixer Controls on Instruments.
- Load & Save sequence.
- Works on standard IFF file sounds.

AMIGA
Sampler

☐ MIDIMASTER

- Full Midi Interface for A500/1000/2000 (please state model).
- Compatible with most leading Midi packages (including D/Music).
- Midi In - Midi Out x3 - Midi Thru.
- Fully Opto isolated.
- No need to pay more - Full Midi standard.

ONLY £34.99

☐ MIDI CABLES

- Top quality.
- 3 metre length.

ONLY £6.99 PAIR
UNBEATABLE VALUE

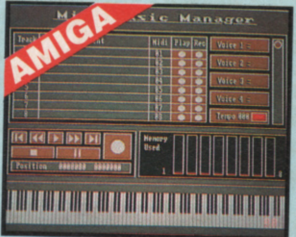

☐ MIDI MUSIC MANAGER

A TRULY PROFESSIONAL MIDI PACKAGE AT A REALISTIC PRICE

- Play sampled sounds on Amiga from any Midi track.
- Full dubbing - listen to one track while recording another.
- Works with many Midi interfaces including Datel Midi Master (see Ad) .
- 8 realtime Midi tracks for record/playback.
- Adjustable track length - limited only by available memory.
- Works with standard IFF files.

ONLY £39.99

☐ 1MEG INTERNAL DRIVE UPGRADE

- Replace internal 500K drive with a full 1 meg unit.
- Top quality NEC drive unit.
- Full fitting instructions.
- Easily fitted, no special skills required.
- Direct plug in replacement.
- Available now.
- When considering a drive replacement remember that quality is most important.

ONLY £79.99

☐ DATA/SWITCH BOXES

- A/B type connect two printers to one computer or vice-versa.
- Centronics connections or RS232 Serial connections (25 pin). Please state.

ONLY £24.99

- ABC type connect three printers to one computer or vice-versa.
- Centronics or RS232 connections.

ONLY £34.99

☐ PRINTER LEADS

- 25 pin 'D' to 36 way Centronics parallel lead. 1.2m length.
- A500 or 1000, please state.

ONLY £8.99

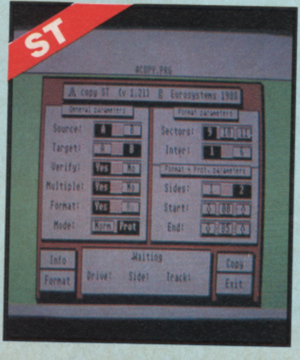

copy ST (v 1.21) © Eurosystems 1988
General parameters
Source: A
Target: B
Verify: Yes
Multiple: Yes
Format: Yes
Mode: Prot
Format parameters
Sectors: 9
Inter: 1
Format + Prot. parameters
Sides: 2
Start: 80
End: 85
Waiting
Drive: Side: Track:

ST
DATEL
UTILITIES
EUROSYSTEMS

☐ ST COPY - DEEP SCAN NIBBLER

- Copy an entire disk - even highly protected programmes - in under 60 seconds.
- Works with one drive or two.
- Multiple copy option allows you to make many copies from one origional.
- Copy 1 or 2 disk sides - up to 85 tracks.
- Special format parameters for non-standard formats.
- Using 1040 ST, copy a whole disk in one pass with a single drive.
- Unique 'INFO' analyser - displays vital disk parameters, including sector distribution, data dispersion, interleave status, etc., etc.
- Compatible with 520 & 1040 ST.
- Full verify option.
- Easy to use Icon driven programme takes the mystery out of disk backup.

ONLY £29.99

☐ ST SUPER TOOLKIT II

- Powerfull track/sector editor.
- Displays up to 85 tracks/255 sectors. Fully menu driven.
- Huge range of features - too many to list. HiRes display (works mono only).

ONLY £14.99

ACE 1

DATEL ELECTRONICS

☐ EXTERNAL 3.5" DISC DRIVE

- Slimline extra low profile unit - only 6" long!
- Top quality NEC drive mechanism.
- Throughport allows daisy-chaining other drives.
- A superbly styled case finished in computer colours.
- Fully compatible.
- 1 meg unformatted capacity.
- Good length cable for positioning on your desk etc.
- Value for money - before you buy a drive please compare the features - this drive has an NEC drive unit & is housed in a superb housing - many units available are built to a price & not a standard. Don't spend a few pounds less & end up with 'rubbish' - & remember you are buying from the manufacturer.
- Complete - no more to buy.
- Single or twin drive models available.

ONLY £89.99 SINGLE DRIVE £149.99 TWIN DRIVE (AMIGA ONLY)

ADD £5 FOR COURIER DELIVERY IF REQUIRED

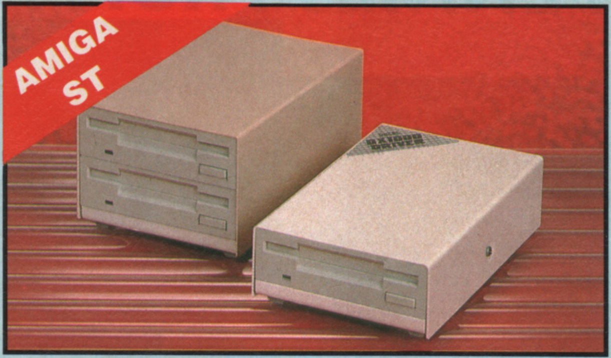

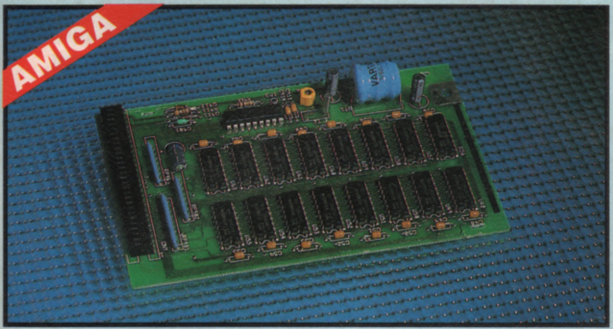

☐ 512K RAM EXTENSION CARD

- Available with/without calender/clock option.
- Simply plugs internally into A500 slot.
- Switch in/out with switch supplied.
- Fitted in minutes - no soldering etc.
- Accepts 41256 DRams (zero K fitted).
- With calendar/clock onboard time/date automatically booted.
- Battery backed to retain time/date.

ONLY £19.99 FOR STANDARD CARD TO ACCEPT 512K

ONLY £34.99 FOR VERSION WITH CLOCK/CALENDAR

PHONE FOR LATEST FULLY POPULATED BOARD / RAM PRICES.

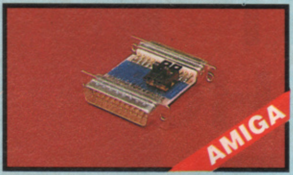

☐ EXTERNAL DRIVE SWITCH

- Switch in/out of external drives.
- Save on memory allocated for drives not currently in use.
- DF1 & DF2 controlled.

ONLY £9.99

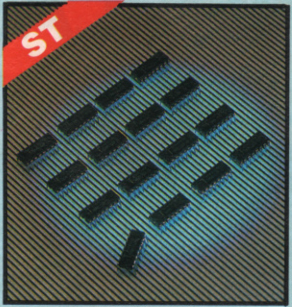

☐ 1 MEG RAM UPGRADE KIT

- Complete kit to fit internally into 520 STFM.
- 512K of FASTRAM to bring your 520 upto a full 1040K!!
- Fitting is a straightforward soldering job - achieved by anyone who has a little experience.
- Makes unit fully 1040 Ram compatible.
- Complete with illustrated instructions.

ONLY £99.99

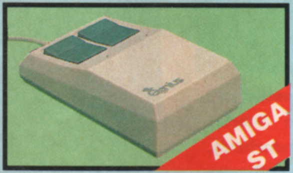

☐ REPLACEMENT MOUSE

- Fully Amiga/ST compatible.
- Rubber coated ball.
- Optical type.

ONLY £24.99

☐ SPLITTER LEAD

- Allows joystick & mouse to be connected to same port.

ONLY £4.99

☐ SOLDER/ DESOLDER KIT

- If you wish to do your own Ram upgrade then we can supply the tools.
- Quality soldering iron plus a desolder sucker tool & solder.
- Usefull for many other jobs.

ONLY £9.99

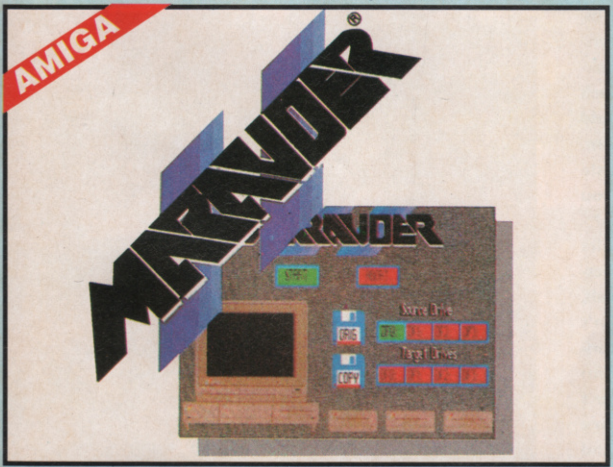

☐ MARAUDER II

QUITE SIMPLY THE BEST DISC COPIER AVAILABLE FOR THE AMIGA (ALL MODELS)

- Superfast disc copier will copy almost any commercial disc.
- Friendly user Interface - Mouse driven throughout.
- Completly compatible with Amiga multitasking system.
- Even decrypts many encoded programs including D. Print/Video/ Paint/Music/II etc.
- Supports up to 4 drives simultaneously for multple copies.
- Special 'Strategy Files' cope with even the most advanced protection schemes.
- Now shipping the latest version.
- Fast option - typically around 80 seconds.
- USA's top selling copier.

ONLY £29.99 POST FREE

ALL ORDERS NORMALLY DESPATCHED WITHIN 48 HRS

HOW TO ORDER ...

BY PHONE	BY POST	FAX
0782 744707 **24hr Credit Card Line**	Send cheques/POs made payable to "Datel Electronics"	0782 744292 UK ORDERS POST FREE EUROPE ADD £1 OVERSEAS ADD £3

PRICES AND SPECIFICATIONS CORRECT AT TIME OF PRESS AND SUBJECT TO CHANGE WITHOUT NOTICE

CALLERS WELCOME - Please reserve goods by telephone prior to visit.

DATEL ELECTRONICS

DATEL ELECTRONICS LTD., FENTON INDUSTRIAL ESTATE
GOVAN ROAD, FENTON, STOKE-ON-TRENT, ENGLAND.

SALES ONLY	TECHNICAL ONLY
0782 744707	0782 744324

PENNIES FROM HEAVEN

Ciarán Brennan trades his stationery and clothing vouchers for ten pence pieces and heads off to his local arcade for a spot of Xmas action... only to find that, like his Christmas socks, he's seen it all before.

THE LAST APOSTLE PUPPET SHOW

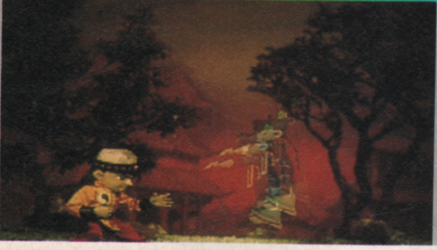

FIGHTING HAWK

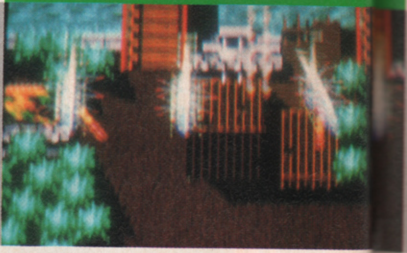

THE LAST APOSTLE PUPPET SHOW (Homedata)

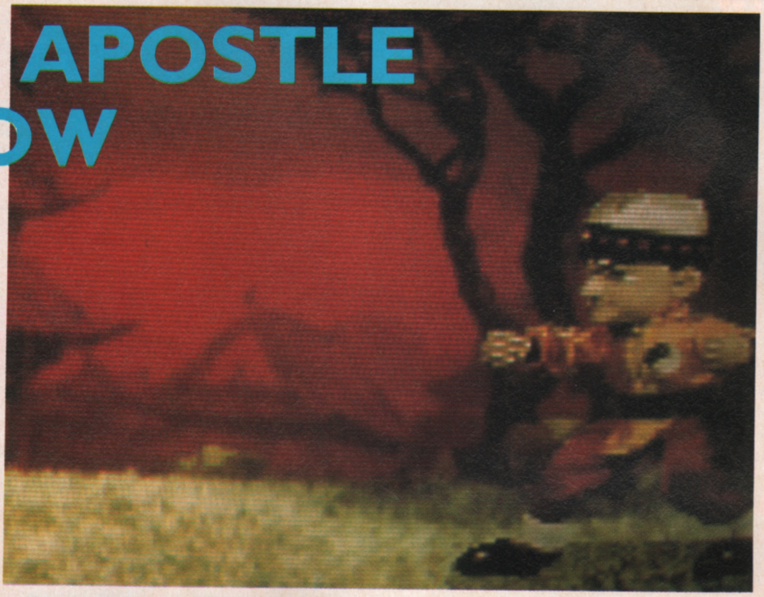

Forget the almost religious title, this puppet show is as mean a fighting game as you're ever likely to come up against. Set in historic China, your heroic alter-ego is pitched against a number of oriental villains armed with physical skills and endowed with a wide range of supernatural powers.

The first thing to leap off the screen is the amazing graphic-style – which isn't so much lifelike as 'marionettelike'. Forget Captain Scarlet and the Thunderbirds, this is real Supermarionation with no strings attached.

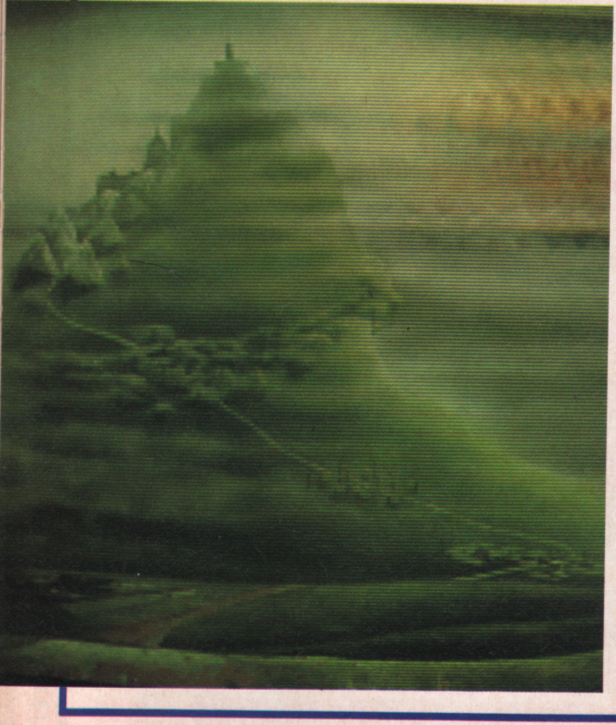

The characters look incredibly three-dimensional, and the backgrounds have so much depth that you could almost walk into them. The movement is a little jerky, but what do you expect from puppets?

So that's the graphics covered, but what exactly is the game like? Well, unfortunately it doesn't live up to the same standard. The major problem is that your character's fighting movements are severely restricted and the opposition are real experts. Consequently a game doesn't exactly last as each of the battles is a little one-sided.

Pity really, because it may not be much of a fighting game, but it beats the hell out of Punch And Judy!

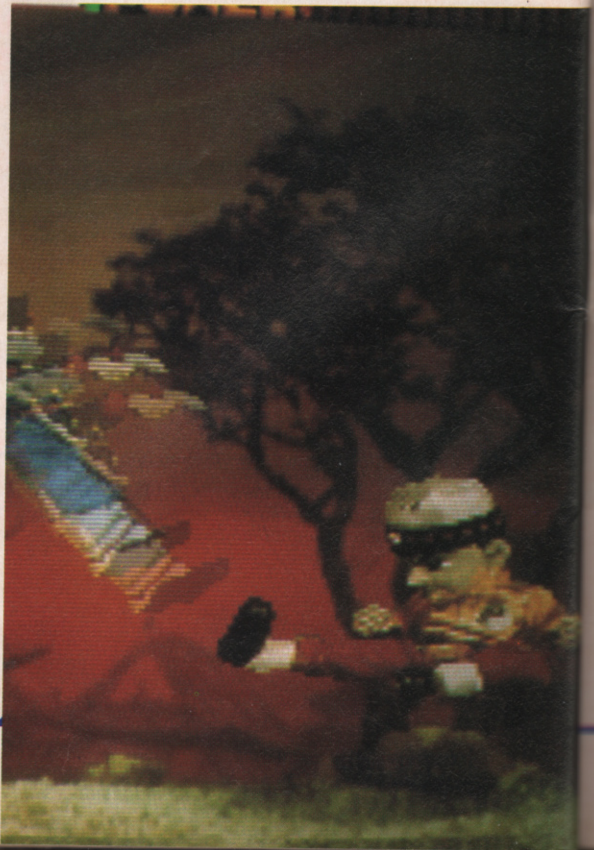

YUKIWO

HEAVY UNIT

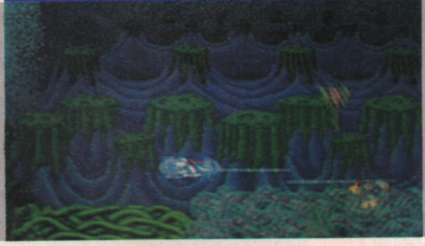

HARD HEAD

FIGHTING HAWK (Taito)

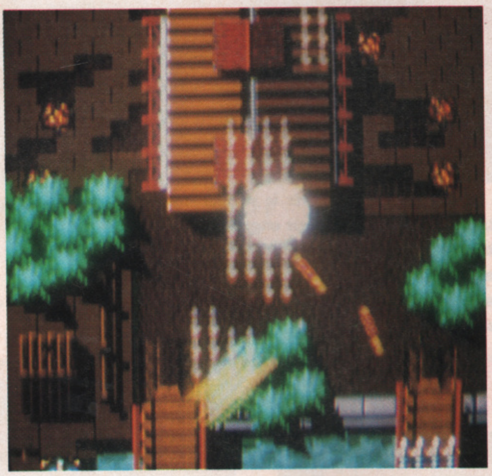

The lone pilot wipes the perspiration from his brow as he pushes his twin fuselage Fighting Hawk into a dive through the cloud cover. Intelligence hasn't come up with much about this mission, but it won't be long now until he finds out everything he'll ever need to know. Finally the last of the clouds that are obstructing his view disappears and... oh no. He's flown straight into a rip-off of Taito's hairy old blaster, Flying Shark!

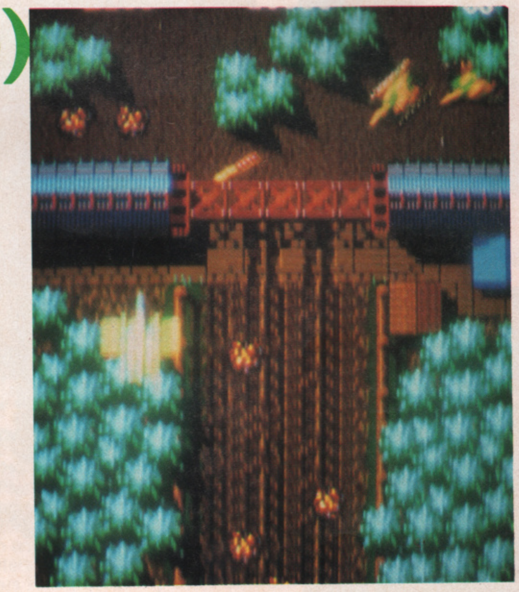

Believe it or not, Taito has chosen to rip-off one of its own – and it's difficult to see why. Other than the absence of the side to side scrolling, there's scarcely a difference between the two.

The fighter is controlled by a standard joystick and two button system; the left button activating the standard cannon and the right operating a cluster of homing missiles which clears the screen in smart bomb style.

The single scrolling jungle landscape is patrolled by enemy aircraft, dotted with tanks and gunboats and punctuated by colossal supertanks. The standard cannon is powerful enough to deal with the first attack waves, but add-ons (ie: extra firepower) are necessary to finish off the later massed attacks.

Fighting Hawk provides few frills and adequate thrills – for fans of Flying Shark at least.

YUKIWO (Taito)

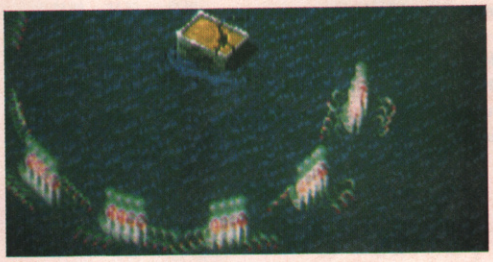

Yukiwo's not a happy kid. His world's been turned upside down by a nuclear holocaust and now he's left alone, with nothing to call his own except a heavily armoured motorbike – and a horde of desperate men after his hide.

The bomb has turned the world into a vertically scrolling landscape which changes from level to level (or chapter as they're referred to here). The first level is an industrial wasteland, filled with war machines and robotic foot soldiers – Level Two on the other hand sees the Earth's axis shift and the land and its occupants mutate.

Astride his turbo-charged and armour-plated supercycle, Yukiwo blasts his way along the landscape utilising either of two weapons; a short range cannon which destroys targets trapped by the crosshair sight, and a long range laser which fires through the crosshair and destroys everything in its aerial path.

The scenario and gameplay may sound a little dated, but the effect is marvellous, producing the most playable shoot 'em up that I've seen in months. The sprites and backgrounds are excellent, with the animation of the foot soldiers and the impression of speed created by the exploding enemies worth a special mention.

Even if you think that you've had enough of scrolling shoot 'em ups, Yukiwo may surprise you.

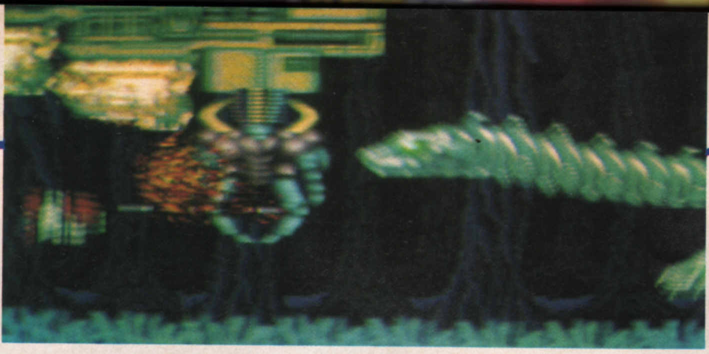

HEAVY UNIT (Kaneko)

The ghost of R-Type returns to haunt the nation's arcades once again as another progressive left to right scroller hits the arcades. Kaneko's latest looks, feels and plays like the Irem classic, with the only additions being a superfluous 'Transformer' character and some gratuitous vertical scrolling between levels.

Like others of the 'Type', the action scrolls from left to right with enemies attacking from above and below as well as the front. The backgrounds are gorgeous, with animated machinery complementing the character's mechanised feel.

The scrolling is slow but smooth, and the collision detection is a bit loose (thankfully, as this gets the ship through some otherwise impossible situations). The best rule of thumb is to experiment with where the ship will actually fly before giving up hope.

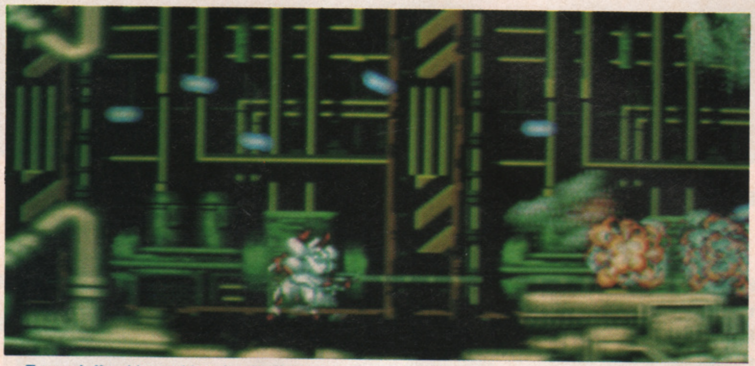

Essentially, Heavy Unit is similar to some of R-Type's later levels – difficult but engrossing. In fact it's probably too difficult for players who've not previously experienced games of this type, but if you're an R-Type afficionado who's looking for a new challenge then this should be right up your street.

HARD HEAD (Suna)

Two cutsie characters romp along a scrolling platformed landscape, bashing bricks with their heads and collecting fruit and ice cream – sounds familiar? It should, because the Hard Head twins have borrowed more than a little style from another famous arcade family.

There's not really a great deal to say about this one: if you've already seen Super Mario Brothers (and who hasn't?), then this will hold absolutely no surprises. The gameplay's the same, a lot of the graphics are similar – in fact the only difference is the lack of originality.

There are 16 levels to be negotiated, each housing cute frogs and ducks and a range of nasty monsters to be eliminated by use of either a Hammer or Bubble Gun.

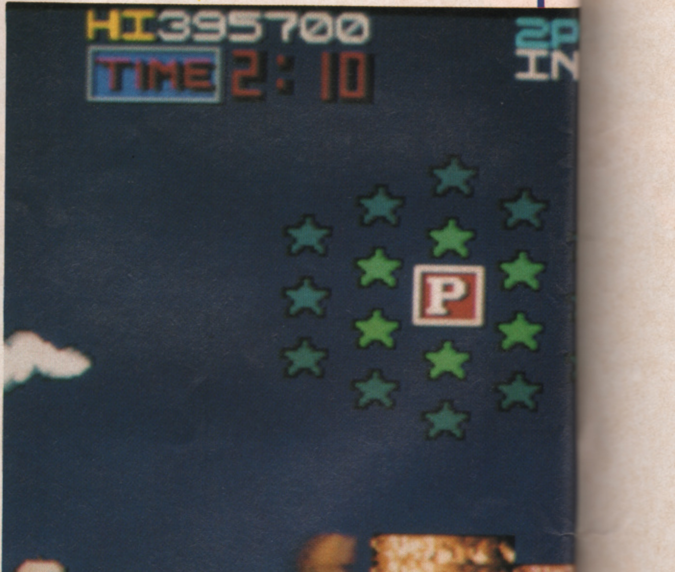

A football appears at the end of each level – kick this into the goal and it's off to the next.

Hard Head is quite a laugh, but it's all been seen before – and how good is any joke when you've already heard it? I'd only advise you to give this a try if you're one of the few people who hasn't already succumbed to 'Bros'.

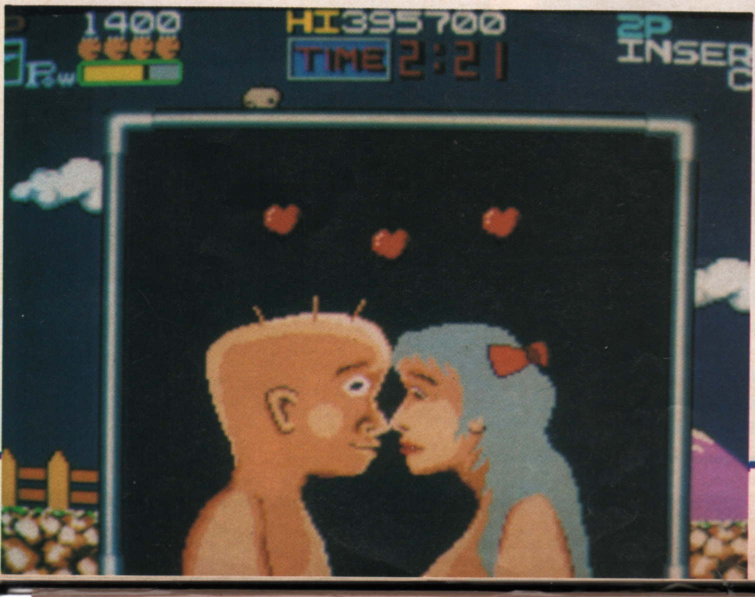

SOLD!

FOR JUST £6

Yes, it costs just £6 to advertise your old computer hardware in The One

▼

Just fill in the coupon below

▼

Couldn't be easier!!

▼

CLASSIFIED COUPON

All you have to do is fill in the coupon below including your name, address and telephone number and send to: Classified Dept, The One, EMAP, Priory Court, 30 - 32 Farringdon Lane, London EC1R 3AU. Maximum 30 words. Your advert will appear in the earliest possible edition.

Name:____________________________

Address:__________________________

____

_____________________ Tel:____________

Have you included the fee of £6.00?
Make cheques payable to EMAP PUBLICATIONS LTD

CONDITIONS:
The Advertisement Manager reserves the right to alter, reject or suspend an advertisement without assigning any reason. Advertisements are accepted subject to approval of copy and to the right of the Advertisement Manager to alter, reject or cancel any order without explanation. The Proprietors are not liable for any loss from any cause whatsoever, nor do they accept liability for printers' errors. The Advertisers shall indemnify the Publishers in respect of any claim, cost and expenses arising out of any libellous or malicious matter or untrue statement in any advertisement published for the advertisers, or any infringement of copyright, patent or design therein. The placing of any order will be deemed to be an acceptance of these conditions.

TRYBRIDGE SOFTWARE DISTRIBUTION

TITLE	ATARI ST	AMIGA
Aargh	14.95	14.95
Action Service	11.95	11.95
Action ST	13.95	–
Adv Art Studio	14.95	14.95
Afterburner	13.95	16.95
Alien Syndrome	11.95	11.95
Alt Reality	11.95	11.95
Arkanoid Rev od Doh	11.95	–
Artura	13.95	–
Atron 5000	–	10.45
Backlash	11.95	11.95
Ballyhoo	7.95	–
Barbarian 1 or 2 Pal	9.95	11.95
Bards Tale 1 or 2	16.95	16.95
BAT	17.95	17.95
Batman Caped Crusader	11.95	14.95
Battle Chess	–	17.95
Bermuda Project	14.95	14.95
Better Dead	11.95	11.95
Beyond Ice Palace	11.95	14.95
Bionic Commando	13.95	16.95
Black Tiger	13.95	–
Blazing Barrels	11.95	11.95
BMX Simulator	9.95	9.95
Bobby Yazz Show	11.95	11.95
Bombjack	11.95	14.95
Bone Cruncher	–	9.95
Borrowed Time	7.95	–
Bubble Bobble	11.95	11.95
Bubble Ghost	11.95	11.95
Buggy Boy	11.95	14.95
Butcher Hill	13.95	13.95
California Games	–	17.95
Capone	–	14.95
Captain Blood	14.95	14.95
Carrier Command	14.95	14.95
Chessmaster 2000	16.95	16.95
Chronoquest	19.95	19.95
Colossus Chess	–	16.95
Combat School	11.95	14.95
Corruption	14.95	14.95
Crystal Castles	10.45	–
Cybernoid 1 or 2	–	16.95
Daley Thompson 88	11.95	14.95
Dark Castle	14.95	14.95
Defender of Crown	18.95	18.95
Degas Elite	17.95	–
Deja Vu	11.95	11.95
Deluxe Music Con Set	–	49.95
Deluxe Paint 2	–	49.95
Deluxe Print 2	–	49.95
Deluxe Production	–	99.95
Deluxe Video	–	49.95
Double Dragon	11.95	11.95
Dragon Ninja	11.95	14.95
Driller	14.95	14.95
Dungeon Master	14.95	14.95
Earl Weaver Baseball	–	16.95
Elemental	11.95	–
Eliminator	13.95	13.95
Elite	14.95	–
Empire	16.95	16.95
Empire Strikes Back	11.95	11.95
Enlightenment	11.95	14.95
Espionage	11.95	11.95
Exolon	16.95	16.95
5 Star ST	14.95	–
F 16 Combat Pilot	16.95	16.95
Faery Tale Adv	–	29.95
Falcon F16	19.95	19.95
Fantavision	–	29.95
Fast Basic Disc	31.95	–
Fast Basic Rom	62.95	–
Fed Free Trade	19.95	19.95
Fernandez Must Die	14.95	14.95
Final Command	–	16.95
Ferrari Formula 1	14.95	17.95
F15 Strike Eagle	14.95	14.95
Final Command	17.95	17.95
Fish	14.95	14.95
Flight Sim 2	26.95	26.95
Flt Disc 7 or 11	13.95	13.95
Flt Disc European	13.95	13.95
Flt Disc Japan	13.95	13.95
Flying Shark	14.99	–
Football Director 2	11.95	11.95
Football Manager 2	11.95	11.95
Foundations Waste	14.95	14.95
Frank Bruno Boxing	12.95	–
Frontier EPT	14.95	14.95
Fusion	16.95	16.95
Galdregons Domain	13.95	–
Game Over 2	13.95	13.95
Garfield	11.95	11.95
Garrison 2	14.95	14.95
Ghosts N Goblins	11.95	14.95
Giganoid	–	9.95
Golden Path	7.95	11.95
Green Beret	11.95	14.95
Guerilla War	11.95	14.95
Guild of Thieves	14.95	14.95
Gunship	14.95	14.95
Hacker 1 or 2	7.95	–
Hawk	17.95	17.95
Hawkeye	14.95	–
Hellfire Attack	13.95	13.95
Helter Skelter	9.95	9.95
Heroes of Lance	16.95	16.95
Hit Disc Vol 1	14.95	14.95
Hollywood Hijinx	7.95	7.95
Hostages	14.95	14.95
Hot Football	14.95	14.95
Hotshot	11.95	11.95
Hunt for Red October	14.95	14.95
Hyperdrome	11.95	-
Ingrids Back	11.95	11.95
Ikari Warriors	9.95	14.95
Impossible Mission 2	13.95	17.95
Intercepter	–	16.95
Int Karate +	16.95	–
Iron Lord	16.95	16.95
Jet	–	26.95
Jewels of Darkness	11.95	11.95
Jinxter	14.95	14.95
Joan of Arc	13.95	16.95
Kennedy Approach	14.95	14.95
Knightorc	11.95	11.95
Kristal	19.95	–
Lancelot	11.95	11.95
Land of Legends	–	16.95
Laser Squad	16.95	16.95
L'Board Birdie	13.95	16.95
Leather Godess	19.95	16.95
LED Storm	13.95	13.95
Legend of Sword	14.95	14.95
Live & Let Die	11.95	11.95
Living Daylights	11.95	–
Lombard RAC Rally	14.95	14.95
Manhatton Dealer	11.95	14.95
Mars Cop	11.95	11.95
Maupiti Island	11.95	–
Menace	11.95	12.95
Mercenary Comp	14.95	14.95
Mindshadow	7.95	–
Monsters of Night	17.95	17.95
Moonmist	7.95	–
Mortville Manor	15.95	15.95
Motor Bike Madness	9.95	9.95
Motor Massacre	13.45	13.95
Music Con Set	17.95	–
1943	13.95	17.95
Nebulus	13.95	17.95
Netherworld	13.95	17.95
Nigel Mansell	16.95	16.95
Nightraider	13.95	13.95
Oids	11.95	–
Oops	11.95	11.95
Operation Neptune	14.95	14.95
Operation Wolf	11.95	14.95
Outrun	13.95	13.95
Overlander	11.95	14.95
Pacmania	11.95	11.95
Pandora	11.95	11.95
Paperboy	11.95	14.95
Pawn	14.95	14.95
Pepsi Mau Mix	10.95	–
Peter Beardsley Soccer	11.95	11.95
Phantom Fighter	–	13.95
Phantasm	11.95	11.95
Platoon	11.95	14.95
Pool of Radiance	16.95	16.95
PCW	19.95	19.95
Powerdrome	16.95	16.95
Pro Soccer Sim	11.95	11.95
Psion Chess	16.95	–
Puffys Saga	17.95	17.95
Quadralien	11.95	14.95
Rambo 3	11.95	14.95
Reach for Stars	–	17.95
Return of Jedi	11.95	11.95
Return to Atlantis	–	16.95
Return to Genesis	11.95	11.95
Road Blasters	13.95	13.95
Robocop	11.95	14.95
Rocket Ranger	19.95	19.95
Rolling Thunder	13.95	16.95
R Type	16.95	16.95
Sargon III Chess	16.95	16.95
Savage	14.95	14.95
Scrabble Deluxe	13.95	13.95
Sentinel	11.95	11.95
SF Harrier	14.95	14.95
Shadowgate	11.95	14.95
Silent Service	14.95	14.95
Skateball	17.95	17.95
Skate or Die	–	16.95
Skychase	11.95	14.95
Soldier of Light	11.95	–
Solitaire Royale	–	14.95
Socery +	11.95	–
Space Harrier	11.95	14.95
Space Harrier 2	13.95	16.95
Space Racer	11.95	11.95
STAC	26.95	–
Starfleet	–	16.95
Star Glider 1 or 2	14.95	14.95
Starquake	11.95	–
Star Ray	14.95	14.95
Star Trek	11.95	–
Stealth Fighter	13.95	16.95
Stir Crazy	11.95	–
Street Fighter	13.85	16.95
S.T.O.S.	19.95	–
Strip Poker 2	9.95	9.95
Data Discs:		
Bev & Dawn	7.45	7.45
Lee & Roy	7.45	7.45
Rachel & Kim	7.45	7.45
Suzanne & Bianca	7.45	7.45
Summer Olympiad	11.95	11.95
Superbase Personal	–	59.95
Supercycle	7.95	–
Super Hangon	13.95	–
Sword of Sodan	–	16.95
Tass Times	7.95	–
Techno Cop	13.95	13.95
Testdrive	16.95	16.95
The Games Summer	13.95	–
The Games Winter	13.95	17.95
Three Stooges	14.95	19.55
Thunderblade	13.95	16.95
Thundercats	11.95	14.95
Tiger Road	13.95	17.95
Time & Magik	11.95	11.95
Time Stood Still	11.95	–
Tracers	–	16.95
Triad	19.95	19.95
Trinity	7.95	7.95
Tripatron	24.95	–
Trivial Pursuit	11.95	11.95
TT Racer 2	14.95	–
Ultimate Golf	13.95	13.95
Ultima V	14.95	14.95
Uninvited	11.95	–
Univ Military Sim	14.95	14.95
UMS Scenario 1	8.95	8.95
UMS Scenario 2	8.95	8.95
Uridium	13.95	–
Verminator	14.95	14.95
Victory Road	11.95	14.95
Virus	11.95	11.95
Vroom	11.95	–
WEC Le Mans	11.95	14.95
Weird Dreams	14.95	14.95
Whirligig	11.95	11.95
Wizball	11.95	14.95

Please send cheque/P.O/Acces, Visa number and expiry date to:

Trybridge Ltd

72 North Street, Romford, Essex RM1 1DA

Please remember to state the make and model of your computer when ordering. P&P INC. UK. Europe add £1 per item. Elsewhere add £2 per item for AIR MAIL. Telephone order: 0708 765271.

FUTURE F

Top Gun **may have taken your breath away, but imagine the effect if Tom Cruise had buzzed right over your head! Paul Boughton's just experienced the cinema of tomorrow – today.**

FLICKS

Early Imax films have tried to capture unique experiences both on, under and beyond our planet. Here an audience thrills to the underwater delights of the documentary film Ocean.

Your popcorn is transfixed halfway to your mouth as the spacecraft thunders into view at the bottom of the screen. Only this time it doesn't stop there. It keeps going, literally over your head, the roar of its engines following, with the 3D image filling your vision and throbbing through your ears.

You've just experienced Omnimax, the cinema of the future... and video is going to have to go some to catch up.

The latest cinematographic revolution has been a long time coming. It's the culmination of technology first hinted at in 1967 by three Canadian film makers. Their company, Imax Systems Corporation, now has 35 Imax (flat screen) and 20 Omnimax (dome screen) theatres in 15 countries, and their aim is: "to make you feel like you're there – in the film."

Imagine an image of 10 times the clarity of cinema standards currently enjoyed projected onto a screen 10 times the size. The result is a sharp, incredibly believable picture which, when combined with six-track stereo sound, never fails to amaze and astound.

But don't expect to see **RoboCop** or other recent blockbusters appearing on this system – ordinary films simply won't work. Each new project has to be planned and shot from scratch using special equipment, which is why only 60 of these movies have been made, most taking the form of nature documentaries! These may not sound like fodder for the action hungry, but a short experience of **Volcano**, which features a breath-taking view from the lip of the inferno, or **American Adventure**, a terrifyingly realistic Olympic bob-sled run, soon puts an end to this misapprehension.

And if this system isn't exhilarating enough, there's 3D Omnimax. The first such film was **We Are Born Of The Stars**, a computer graphics extravaganza showing how atomic nuclei are formed in the stars, how atoms become molecules and molecules become the complex structure of life. "A team of 100 human animators working a lifetime could not produce the stunning effects of this film," boasts Imax creator Roman Kroitor, **WABOTS** featured the red and blue specs to gain its 3D effect, but three dimensions are now possible without the use of irritating glasses.

Chris Brown, press officer for the Canadian corporation is confident that a whole new breed of films using this technology is about to be unleashed. "People are waking up to the system," she says. "Our current film catalogue has concentrated on giving the audience the chance to experience things they never will in their lives. But now directors are keen to use it for feature films – especially using the new 3D technique. There are now enough cinemas around to make it commercially viable."

If this does turn out to be the future of mainstream cinema, the public can look forward to a more realistic form of escapism than was ever dreamed possible. Anyone fancy a close encounter of the **Jaws** kind?

Everything about the cinema of tomorrow is huge. From the giant screens (up to seven storeys high) to the 80lb cameras needed to handle the special 70mm film, only a dozen exist worldwide and they handle 1,000 feet of film racing past the lens to record every three minutes of action. Pictures are produced lengthways, 10 times larger than conventional 35mm frames to give pin-point images. To produce the new 3D film Imax uses a polarised system with two computer-controlled cameras. Two prints and two of the huge rolling loop projectors are synchronised to achieve the effect which has people grabbing for objects they believe are suspended in space above them.

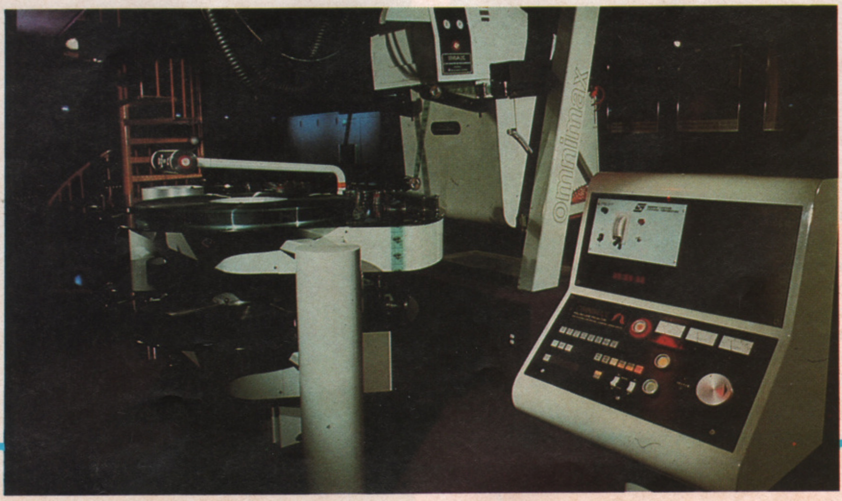

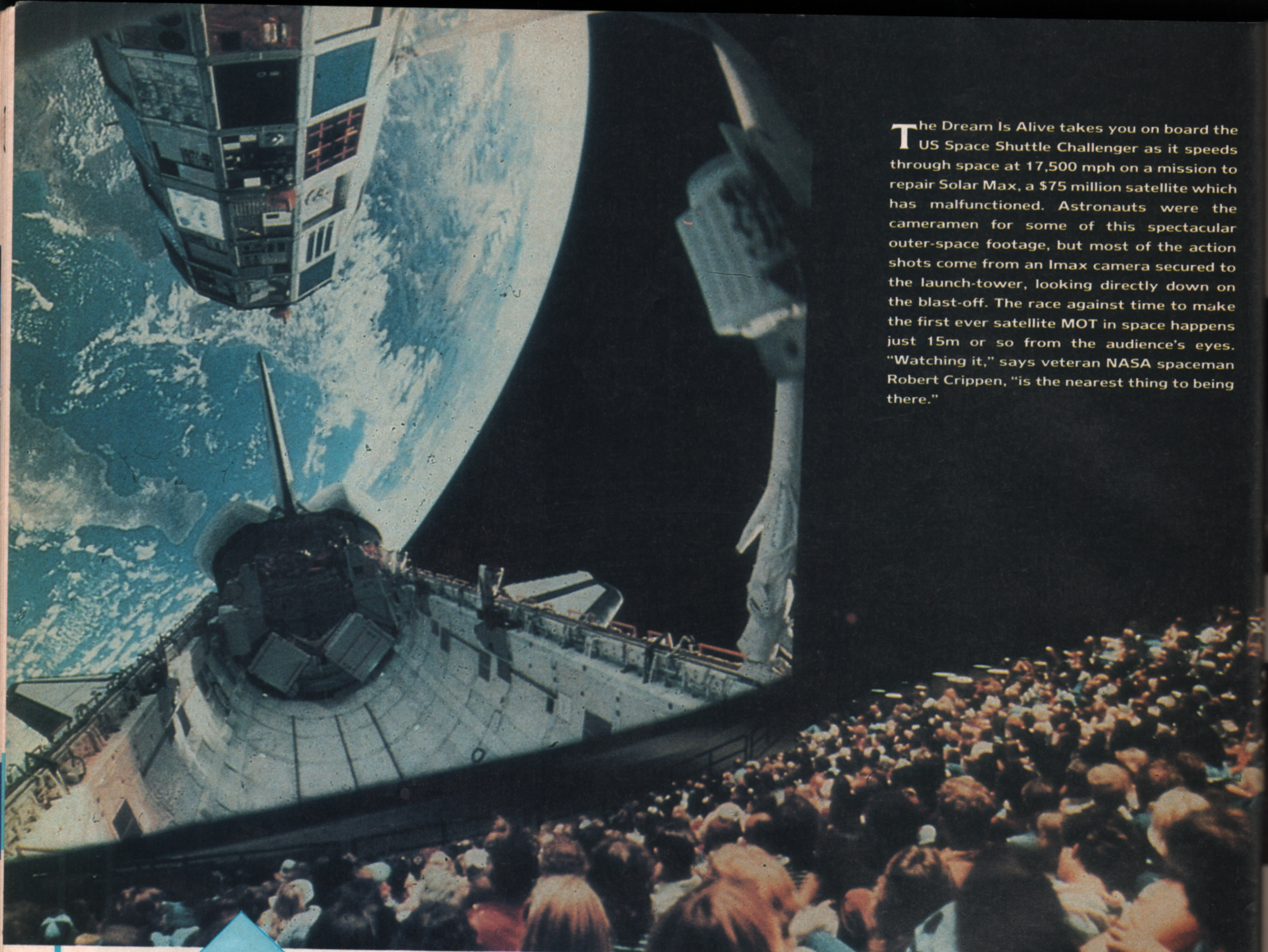

The Dream Is Alive takes you on board the US Space Shuttle Challenger as it speeds through space at 17,500 mph on a mission to repair Solar Max, a $75 million satellite which has malfunctioned. Astronauts were the cameramen for some of this spectacular outer-space footage, but most of the action shots come from an Imax camera secured to the launch-tower, looking directly down on the blast-off. The race against time to make the first ever satellite MOT in space happens just 15m or so from the audience's eyes. "Watching it," says veteran NASA spaceman Robert Crippen, "is the nearest thing to being there."

FEATURE

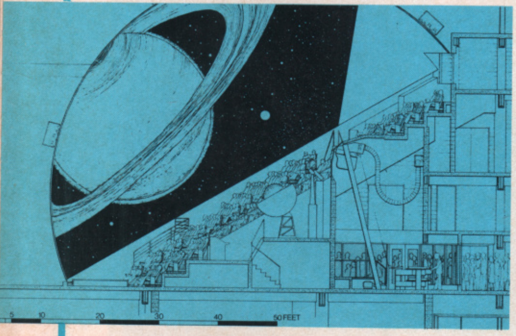

▲ **Omnimax uses a 180 degree 'fish eye' lens, with the remote-controlled projector placed in the centre of the auditorium with the audience all around in steeply pitched rows of lean-back seats. Note the enormous domed screen for added realism – planes literally fly over your head.**

▼ **Bradford's Museum Of Photography, Film And Television is home to Britain's only Imax screen, similar to the theatre above. The building is dominated by the 52′4″ × 63′8″ screen and auditorium, and according to press officer, Alison Theaker: "Many of the viewers are so impressed they come back time and again to see the same film." The screen is the biggest in Britain and you can visit the projection room to see the giant machine in action, sending rolling loops of film through in caterpillar-like waves. There are performances on the hour throughout the afternoon every day except Monday, with evening showings Thursday and Friday at 7.30pm. For regular news about Imax, join the museum mailing list. Send a cheque for £2.50 to Princes's View, Bradford, West Yorkshire. Alternatively, contact Prestel 2885881 or telephone the museum on (0274) 727488.**

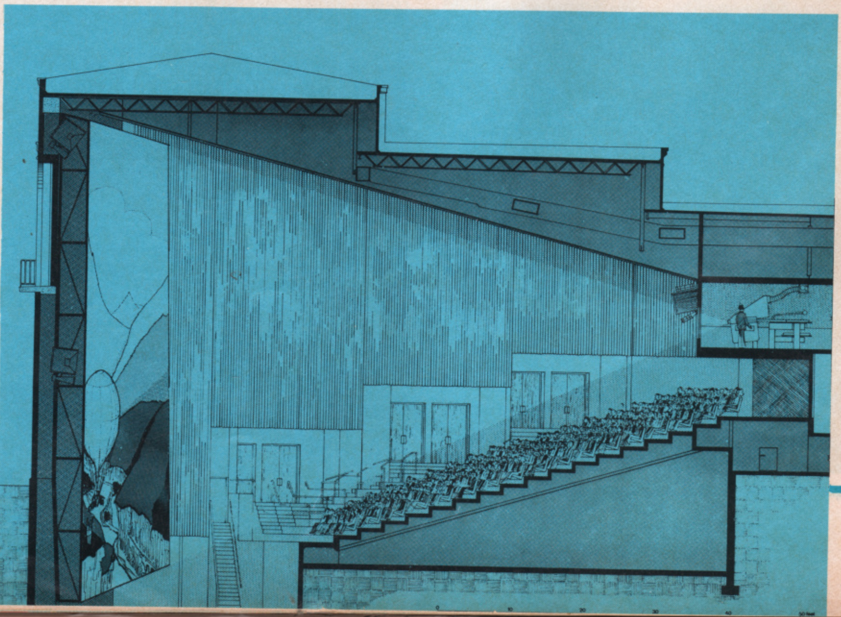

NEXT MONTH

- OVER 15,000 Words
- OVER 1,000 Man Hours
- OVER 300 Pictures

ONE MAGAZINE

THE One
ATARI ST
AMIGA
PC

FEBRUARY
1989
ISSUE FIVE

£1.50
DM8.50

ON SALE JANUARY 28th

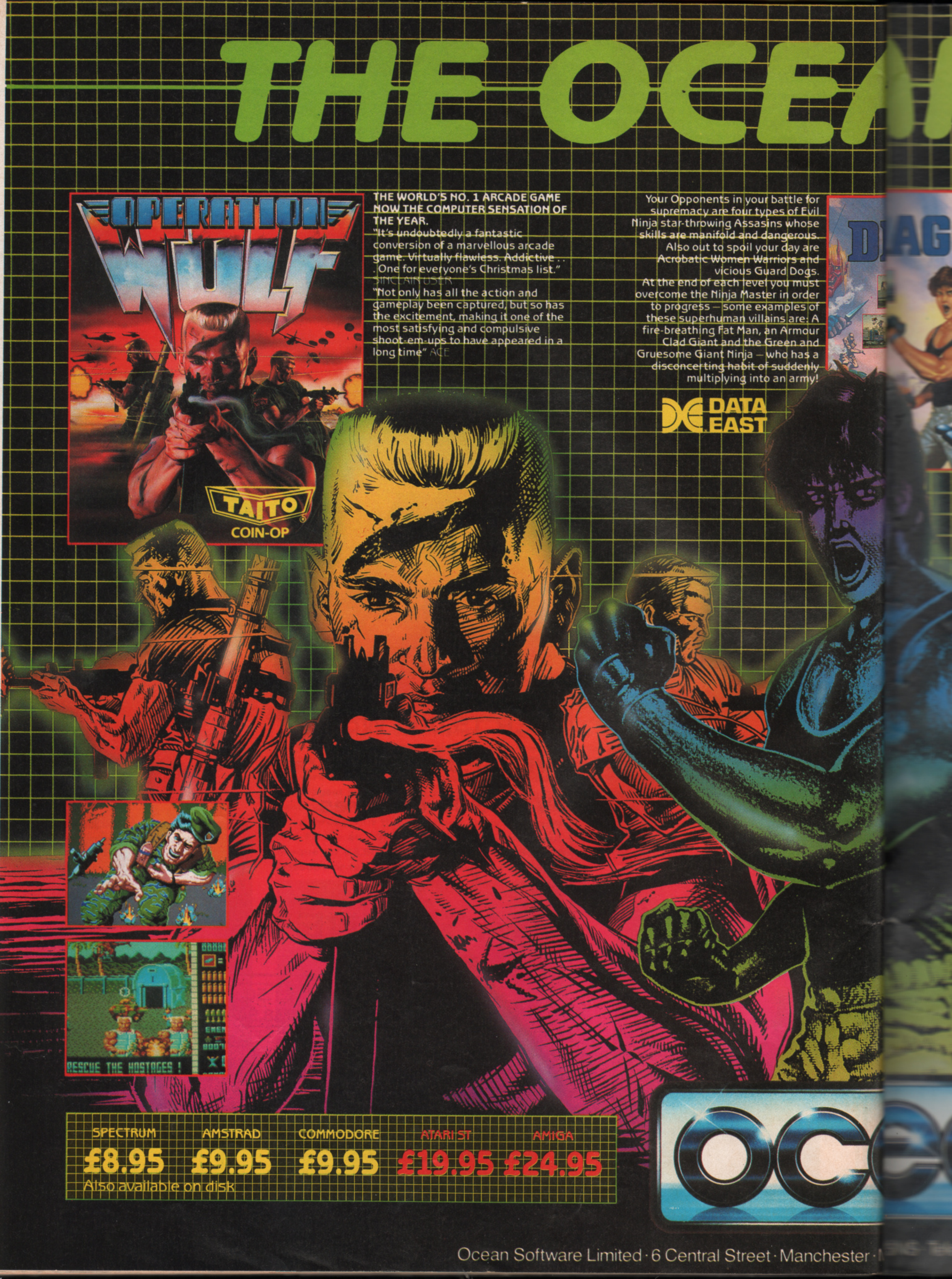

THE WORLD'S NO. 1 ARCADE GAME NOW THE COMPUTER SENSATION OF THE YEAR.

"It's undoubtedly a fantastic conversion of a marvellous arcade game. Virtually flawless. Addictive . . . One for everyone's Christmas list." SINCLAIR USER

"Not only has all the action and gameplay been captured, but so has the excitement, making it one of the most satisfying and compulsive shoot-em-ups to have appeared in a long time" ACE

Your Opponents in your battle for supremacy are four types of Evil Ninja star-throwing Assasins whose skills are manifold and dangerous. Also out to spoil your day are Acrobatic Women Warriors and vicious Guard Dogs. At the end of each level you must overcome the Ninja Master in order to progress – some examples of these superhuman villains are: A fire-breathing Fat Man, an Armour Clad Giant and the Green and Gruesome Giant Ninja – who has a disconcerting habit of suddenly multiplying into an army!

DATA EAST

SPECTRUM	AMSTRAD	COMMODORE	ATARI ST	AMIGA
£8.95	£9.95	£9.95	£19.95	£24.95

Also available on disk

OCE

Ocean Software Limited · 6 Central Street · Manchester ·

AN FORCE
AGONNINJA
T.M.
SCORE: HI SCORE:
ENERGY ENEMY
TM
BATMAN
THE CAPED CRUSADER
HA HA HA HA HA
ean

D.C. Comics' famous super hero Batman breaks onto the micro screen in a Wham! POW! Arcade adventure as you engage the forces of evil in Gotham City. Start in the Batcave and move on through the world of fun and excitement as you face the trickiest customer of all . . . the Penguin. Save some strength for battles ahead with the dastardly Joker however, or you'll miss the thrilling climax! Cartoon style graphics and animation make for stunning realism with innovative game play for long lasting entertainment.

TM & © DC COMICS INC. 1988
ALL RIGHTS RESERVED

NS · Telephone 061 832 6633 · Telex 669977 OCEANS G

THE No.1

Thunder Blade™

Thunder Blade

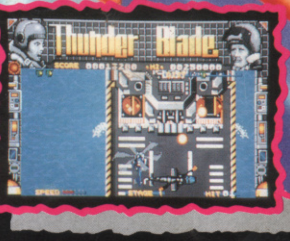

THE PEPSI CHALLENGE GAME OF THE YEAR!

Thunder Blade

Hold on to your stomachs, unscramble your brains for the journey of a lifetime as you take the controls of the most advanced Helicopter armaments specialists could ever conceive – outmanoeuvre the fastest jet fighter, outgun the most dangerous gunship.

Traverse the war-torn skyline of skyscraper city as you sharpen your skills for the battle ahead. Plunge out to sea for an epic encounter with a huge, heavily armoured gunship. Race on to a shoot-out in the rocky canyon and dense forests, where your flying expertise is tested to the limits as you dive, hover and skilfully manoeuvre your way through this fortified maze.

Thrusting forward you gallantly roar ahead blazing enemy gunships, armoured tanks, jet fighters – avoiding heat seeking exocet missiles through the perilous oil installation to reach the final encounter – the awesome APACHE battle cruiser, the action never ceases. Never that is until you emerge victorious – Golden Gunner – master of the meanest fighting machine ever to hit the skies.

Thunder Blade

Screen shots from various formats.

SEGA® U.S. GOLD®

CBM 64/128 £9.99t, £14.99d, SPECTRUM 48/128K £8.99t, +3 £12.99d, ATARI ST £19.99d, AMSTRAD CPC £9.99t, £14.99d, AMIGA £24.99d, IBM PC & COMPATIBLES £24.99d

This game has been manufactured under license from Sega Enterprises Ltd., Japan, and THUNDERBLADE™ and SEGA® (or SEGA™) are trademarks of Sega Enterprises Ltd.
U.S. Gold Ltd., Units 2/3 Holford Way, Holford, Birmingham B6 7AX. Tel: 021 356 3388